

11778

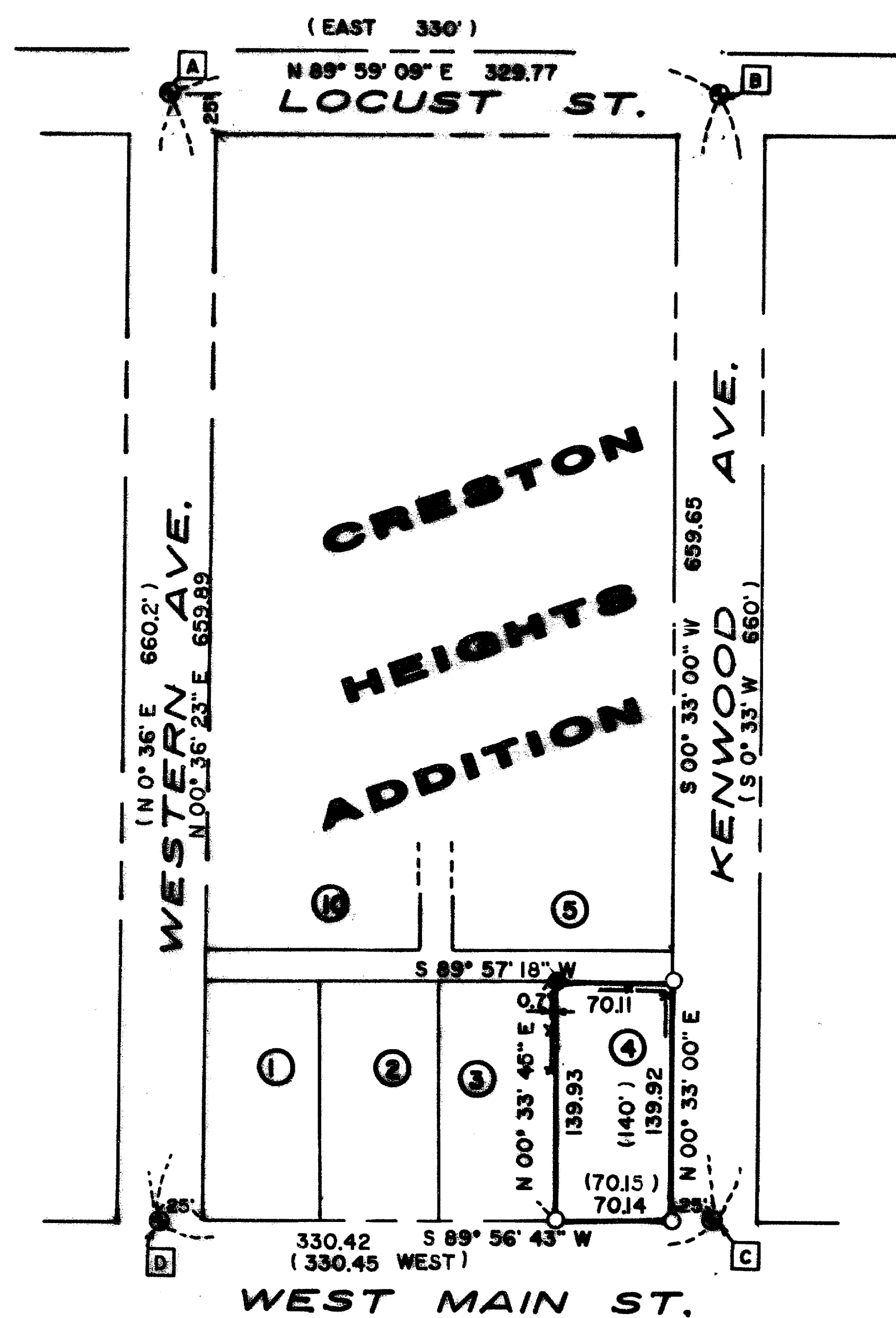

- A FOUND 1" IRON PIN IN MON BOX PER CRESTON HEIGHTS ADDITION
  - B FOUND 1 1/2" IRON PIPE 10" DEEP PER CRESTON HEIGHTS ADDITION
  - C FOUND 2" IRON PIPE 10" DEEP PER CRESTON HEIGHTS ADDITION (INITIAL POINT)
  - D FOUND 2" IRON PIPE IN MON CASE PER CRESTON HEIGHTS ADDITION
  - SET 5/8" x 30" REBAR WITH YELLOW PLASTIC CAP MARKED "TEMPLIN 2359"
- BEARINGS BASED UPON THE CENTERLINE OF KENWOOD AVE. PER CRESTON HEIGHTS ADDITION
- ( ) RECORD BEARINGS-DISTANCE PER RECORDED CRESTON HEIGHTS ADDITION
  - SET "PK" NAIL WITH YELLOW PLASTIC WASHER MARKED "TEMPLIN 2359"

\*\* RECEIVED \*\*

Date 11-7-89 By GF

This survey consists of:  
 \_\_\_ sheet(s) Map  
 \_\_\_ page(s) Narrative

JACKSON COUNTY  
SURVEYOR

**RICHARD TEMPLIN LAND SURVEYING**  
 2042 SANDRA PL. 776-0991 MEDFORD, OREGON

**PLAT OF SURVEY**  
 LOCATED IN  
 LOT 4,  
 CRESTON HEIGHTS ADDITION, NW 1/4 SEC. 25, T. 37S., R. 2W., W.M.  
 JACKSON COUNTY, OREGON

SURVEY FOR: MR. JOHN HAYWOOD      DATE: 11-2-89  
 SELMA, OREGON      SCALE: 1" = 100'

REGISTERED  
PROFESSIONAL  
LAND SURVEYOR

*Richard G. Templin*

OREGON  
JULY 24, 1988  
RICHARD G. TEMPLIN  
2359

11778

TL7400-37-2W-25BC

11778

**RICHARD G. TEMPLIN**  
PROFESSIONAL LAND SURVEYOR  
2042 Sandra Pl.  
Medford, Oregon 97504  
(503) 776-0991 • 474-7720

SURVEY NO.

Survey For: Mr. John Haywood  
P.O. Box 660  
Selma, Oregon 97538

Location: Lot 4, Creston Heights Addition to the City of  
Medford, NW 1/4 of Section 25, Township 37  
South, Range 2 West, Willamette Meridian,  
Jackson County, Oregon.

Purpose: To monument the platted corners of Lot 4 of  
said subdivision.

Date: November 2, 1989

Basis of  
Bearing: Centerline of Kenwood Avenue per platted  
Creston Heights Addition.

Procedure: Searched for original lot corners of Lot's  
3 & 4, but found none. Tied the platted  
exterior corners as shown and proportioned  
the positions for the corners of Lot 4 and set  
as shown. The existing fence line between  
Lot's 3 & 4 is within 0.7' of the platted lot  
line.

