

24411

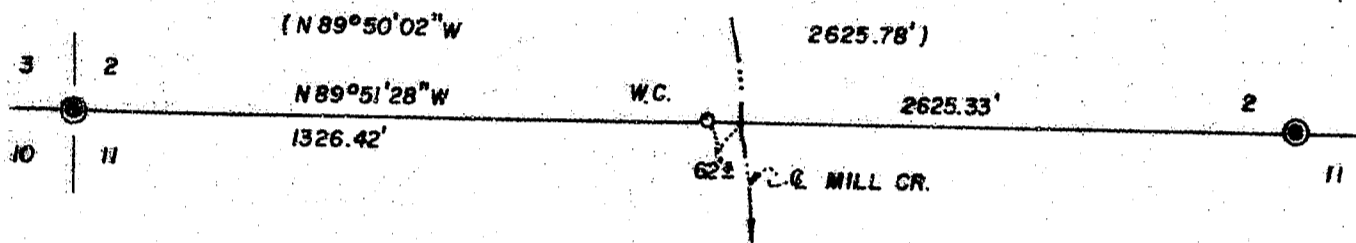

LEGEND:

- = FOUND 1" IRON PIPE WITH BRASS CAP
MKD. L.S. 1679. PER SURVEY NO. 8119
- = SET 5/8" X 30" IRON PIN WITH PLASTIC
CAP STAMPED FRIAR PLS 961
- () = RECORD PER SURVEY NO. 8119

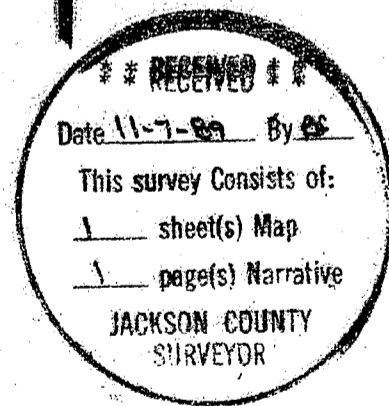

REGISTERED
PROFESSIONAL
LAND SURVEYOR

Larry J. Friar

OREGON
JULY 16, 1971
LARRY J. FRIAR
961

24411

T. 41 S. R. 1 E., SEC. 11, T.L. 909

MAP OF SURVEY
FOR
DONALD SMITH

LOCATED IN THE N.W. 1/4 SEC.
11, T. 41 S., R. 1 E., W. M.
JACKSON COUNTY, OREGON.
DATE: MAY, 1989 SCALE: 1"=400'
BASIS OF BEARING: S.N. 9696
L. J. FRIAR & ASSOCIATES
MEDFORD, OREGON.

Survey No. 11777

Survey Narrative To Comply With O.R.S. 209.250

Survey For: Mr. Don Smith
41952 El Camino Drive
Hemet, CA 92343

Location: N.W. 1/4, Sec. 11, T.41 S., R.1 E., W.M., Jackson
County, Oregon.

Purpose: To establish a point on the Section line near its
intersection with Mill Creek as requested by the
client.

Procedure: Using control established during Survey No. 9696 by
this office, I set a Witness Corner as shown on the
attached map.

Basis of Bearing: Survey No. 9696

Date: May 22, 1989

T41S R1E TL909

Larry J. Friar
L.J. Friar & Associates
Consulting Land Surveyors
717 West 10th, Suite 1
Medford, OR 97501
(503) 772-2782

