

11776

5 4
8 9

FD. 2" G.I.P. W/B. DISK AS PER COUNTY RE-ESTAB.

SOUTH
1503.09'

(MEAS. & REC.)

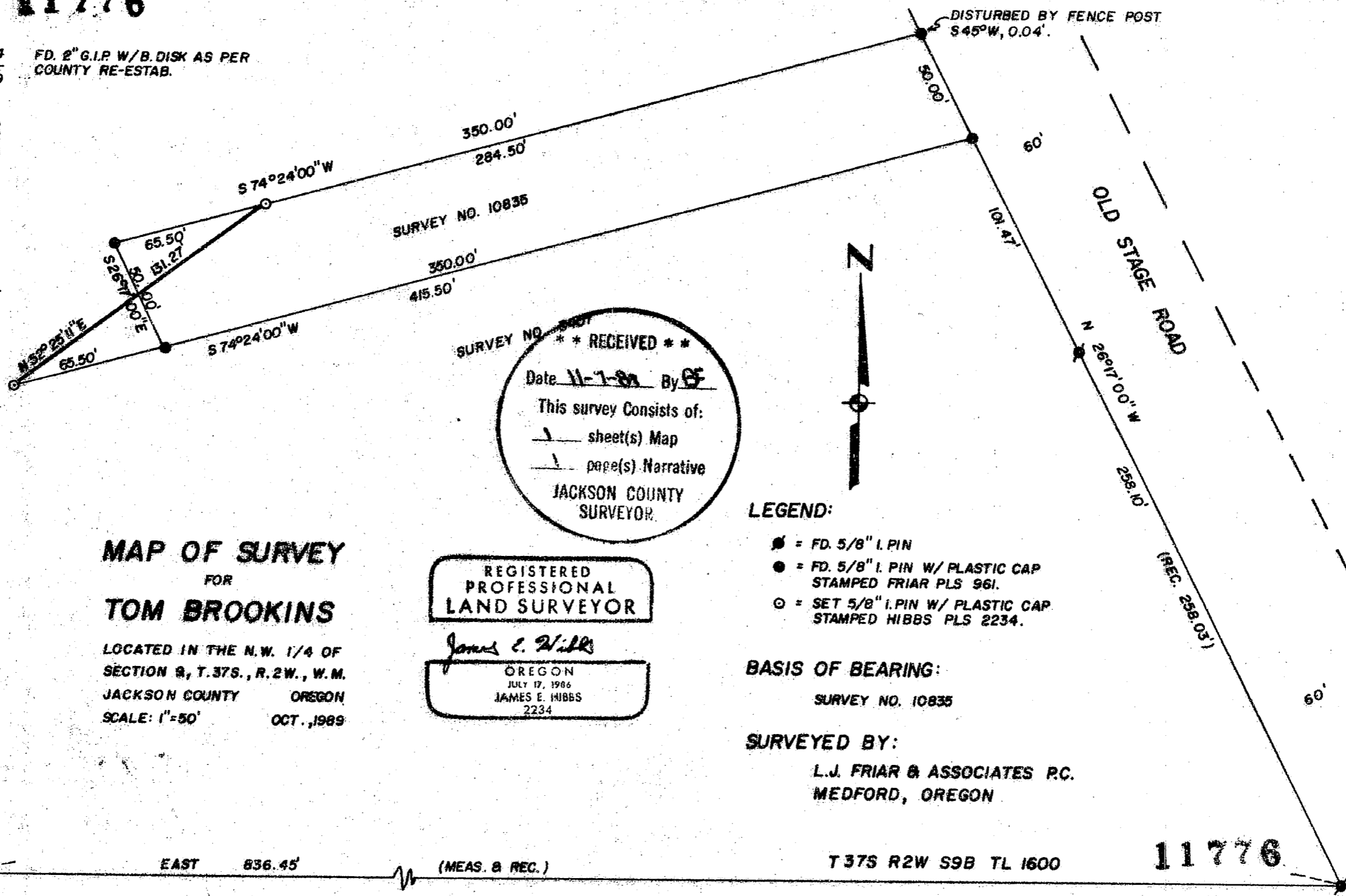

SURVEY NO. 10835

SURVEY NO. 10835
 ** RECEIVED **
 Date 11-7-89 By GF
 This survey consists of:
 1 sheet(s) Map
 1 page(s) Narrative
 JACKSON COUNTY SURVEYOR



LEGEND:

- = FD. 5/8" I. PIN
- = FD. 5/8" I. PIN W/ PLASTIC CAP STAMPED FRIAR PLS 961.
- = SET 5/8" I. PIN W/ PLASTIC CAP STAMPED HIBBS PLS 2234.

BASIS OF BEARING:

SURVEY NO. 10835

SURVEYED BY:

L.J. FRIAR & ASSOCIATES P.C.
MEDFORD, OREGON

MAP OF SURVEY
 FOR
TOM BROOKINS

LOCATED IN THE N.W. 1/4 OF
 SECTION 9, T.37S., R.2W., W.M.
 JACKSON COUNTY OREGON
 SCALE: 1"=50' OCT., 1989

REGISTERED
 PROFESSIONAL
 LAND SURVEYOR

James E. Hibbs

OREGON
 JULY 17, 1986
 JAMES E. HIBBS
 2234

EAST 836.45'

(MEAS. & REC.)

T 37S R2W S9B TL 1600

11776

Survey No. 11776

Survey Narrative To Comply With O.R.S. 209.250

Survey For: Tom Brookins
144 Reese Creek Road
Eagle Point, OR 97524

Location: The N.W. 1/4 of Sec. 9, T.37 S., R.2 W., W.M.,
Jackson County, Oregon.

Purpose: To survey and monument a line for proposed sale of
land as requested by the client.

Procedure: Utilizing control and monuments set by this office
during Survey No. 10835, I then set pins at the
locations requested by the client and made tie to
the Section corner as shown on the annexed map.

Basis of Bearing: Survey No. 10835

Date: October 27, 1989

T37S R2W SEC9B TL1600

James E. Hibbs
L.J. Friar & Associates P.C.
Consulting Land Surveyors
717 West 10th, Suite 1
Medford, OR 97501
(503) 772-2782

