

11775

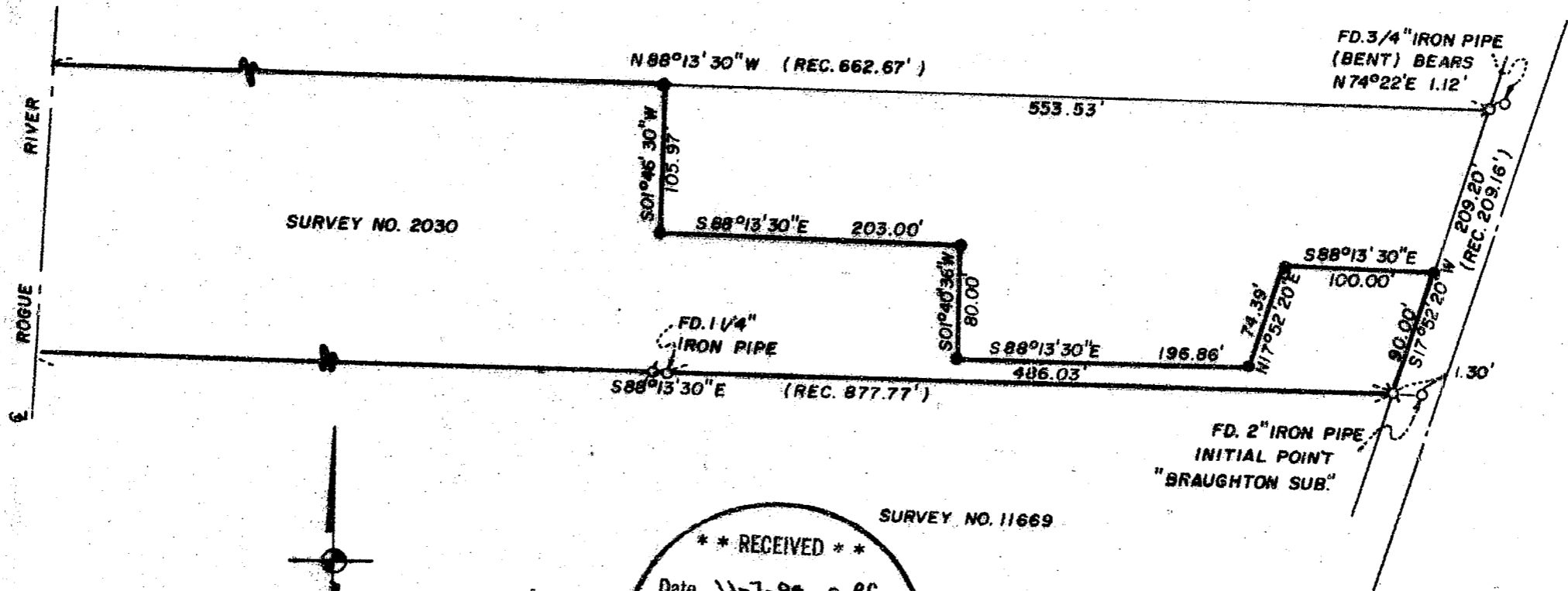

SURVEY NO. 2030

SURVEY NO. 11669

**\*\* RECEIVED \*\***  
 Date 11-7-89 By BF  
 This survey consists of:  
1 sheet(s) Map  
1 page(s) Narrative  
**JACKSON COUNTY**  
**SURVEYOR**

### MAP OF SURVEY

FOR

### CARMEN M. & ELNA M. NAPOLITANO

LOCATED IN THE N.E. 1/4 OF SECTION 21, T. 34 S.,  
 R. 1 W., W. M., JACKSON COUNTY, OREGON.  
 DATE: OCT. 26, 1989 SCALE: 1" = 100'  
 BASIS OF BEARINGS: SURVEY NO. 2030  
 SURVEYED BY: L.J. FRIAR & ASSOCIATES P.C.  
 MEDFORD, OREGON

#### LEGEND:

- = SET 5/8" IRON PIN WITH PLASTIC CAP MARKED FRIAR PLS 961
- ⊕ = FOUND 5/8" IRON PIN

REGISTERED  
**PROFESSIONAL**  
 LAND SURVEYOR

*Larry J. Friar*  
 OREGON  
 JULY 16, 1971  
 LARRY J. FRIAR  
 961

11775

11775

Survey No. \_\_\_\_\_

Survey Narrative To Comply With O.R.S. 209.250

Survey For: Carmen M. & Elna M. Napolitano  
462 Rancho Corto Drive  
Covina, CA 91724

Location: A portion N.E. 1/4 of Sec. 21, T.34 S., R.1 W.,  
W.M., Jackson County, Oregon.

Purpose: To survey and monument the boundary between  
the client's property and the adjoining property  
as requested by the client.

Procedure: Monuments set or found during Survey No. 2030 were  
recovered and found to be acceptable. I set the  
corners of the boundary between Tax lots 3900 &  
4000 as shown on the annexed map. The corner on the  
North line of the subject property was badly bent  
by previous sewer line construction. I reset a new  
pin as shown.

Basis of Bearing: Survey No. 2030

Date: October 26, 1989

T34S R1W SEC21A TL3900

Larry J. Friar  
L.J. Friar & Associates P.C.  
Consulting Land Surveyors  
717 West 10th, Suite 1  
Medford, OR 97501  
(503) 772-2782

