

**** RECEIVED ****
 Date 11-7-89 By SP
 This survey consists of:
 1 sheet(s) Map
 1 page(s) Narrative
JACKSON COUNTY
SURVEYOR

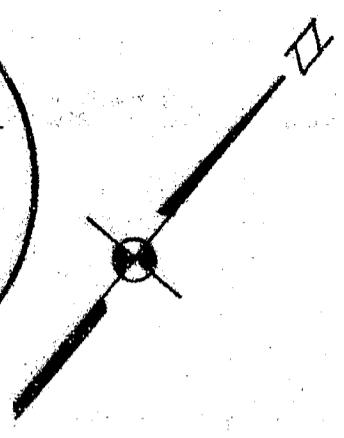

FD. 3/4" IRON PIPE
 0.34'

11774

LEGEND:

- = SET 5/8" IRON PIN WITH PLASTIC CAP MKD. FRIAR PLS 961
- ⊠ = FOUND 5/8" IRON PIN
- = FOUND MONUMENT AS NOTED

BASIS OF BEARINGS: SURVEY NO. 6307

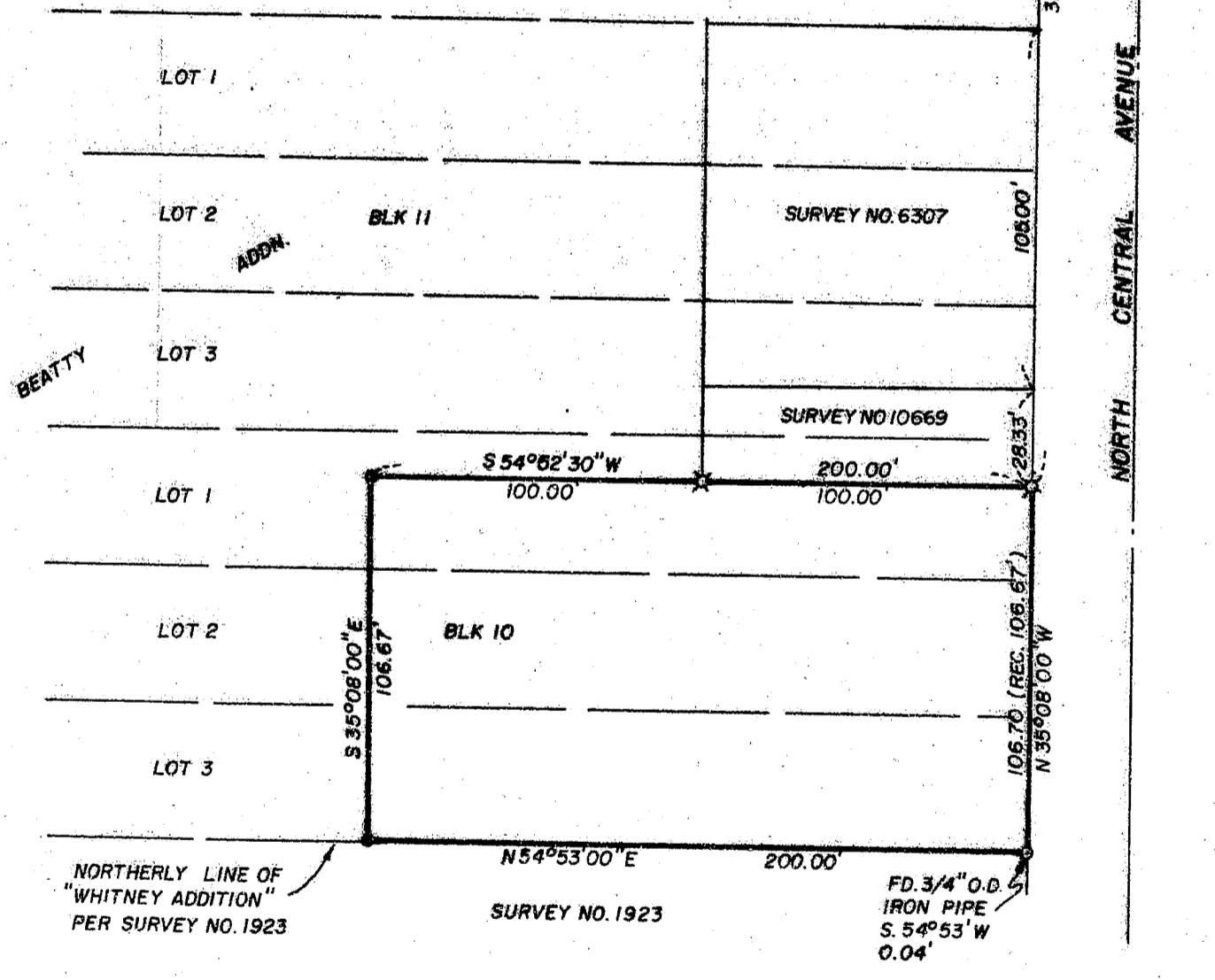

REGISTERED
PROFESSIONAL
 LAND SURVEYOR
 OREGON
 JULY 16, 1971
 LARRY J. FRIAR
 961

MAP OF SURVEY
 FOR
LES SCHWAB TIRE CENTERS

LOCATED IN LOTS 1, 2 & 3 BLOCK 10 BEATTY ADDN
 TO MEDFORD, OREGON. IN THE S.E. 1/4 OF SEC. 24,
 T. 37 S., R. 2 W., W.M., JACKSON COUNTY, OREGON.
 DATE: OCTOBER 1, 1989. SCALE: 1" = 50'
 SURVEYED BY: L.J. FRIAR & ASSOCIATES P.C.
 717 W. 10 TH. ST. MEDFORD, OR.

Survey No. 11774

Survey Narrative To Comply With O.R.S. 209.250

Survey For: Les Schwab Tire Centers
P.O. Box 667
Prineville, OR 97754

Location: Lots 1, 2 & 3, Block 10 of BEATTY ADDITION to
Medford, Oregon in the S.E. 1/4 of Sec. 24,
T.37 S., R.2 W., W.M., Jackson County, Oregon.

Purpose: To survey and monument client's property per
furnished legal description as shown on the
annexed map.

Procedure: Recovered monuments from previous surveys
established the position of the Northerly
and Southerly lines of the parcel and the
Westerly line was set at the deed distance.
Monuments found and those set by this survey
are as shown on the annexed map.

Basis of Bearing: Survey No. 6307

Date: October 2, 1989

T37S R2W SEC24DD TL4500 & 4600

Larry J. Friar
L.J. Friar & Associates P.C.
Consulting Land Surveyors
717 West 10th, Suite 1
Medford, OR 97501
(503) 772-2782

