

1111

1177

Survey For
 F. L. ENDERS
 of Lot No. 14
 HOLMES PARK
 Located in D.L.C. No. 85,
 Sec. 36, T. 37 S. R. 2 W.
 By: Mark E. Boyden
 Nov. 1958.

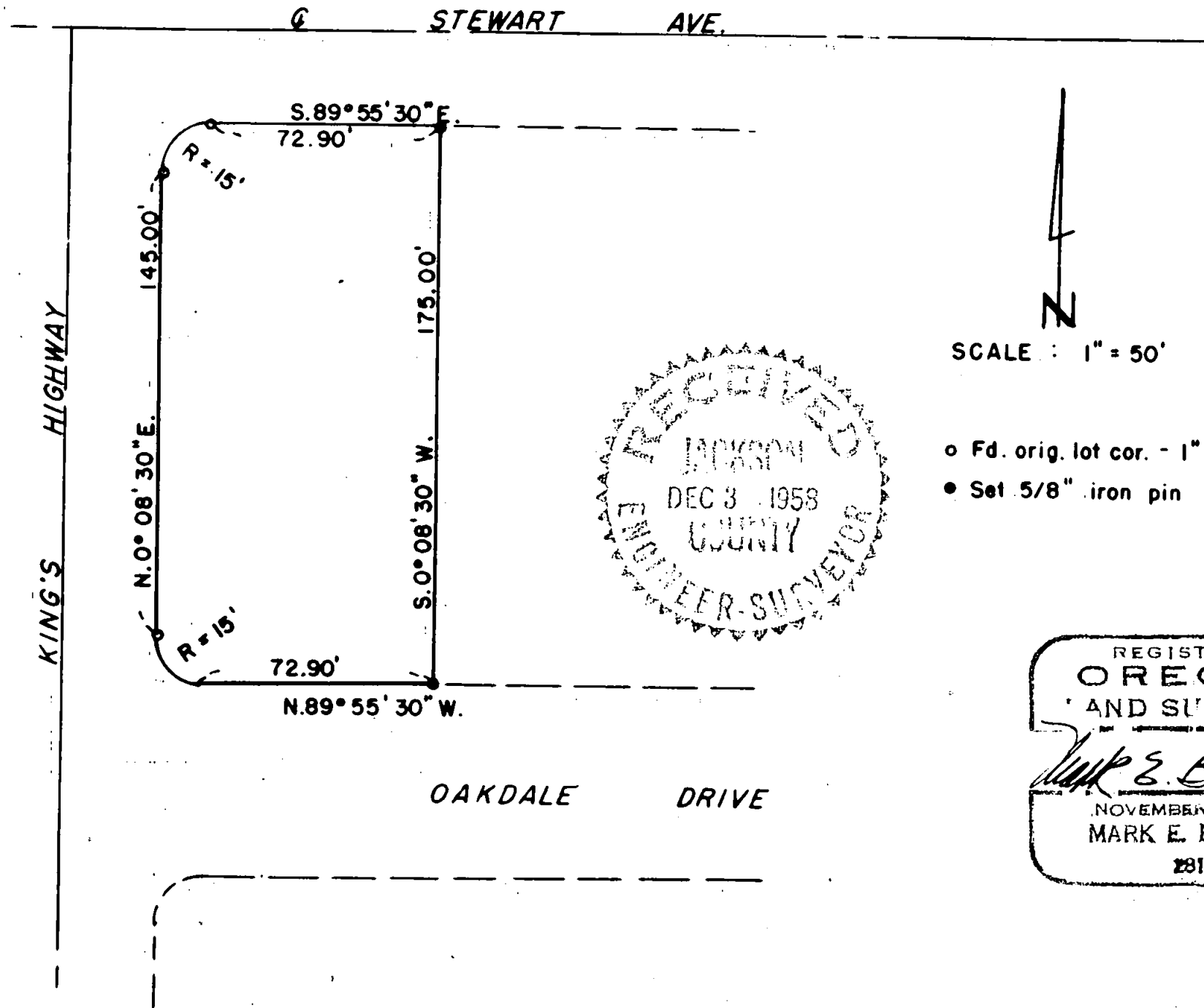

SCALE : 1" = 50'

- o Fd. orig. lot cor. - 1" galv. iron pipe
- Set 5/8" iron pin

REGISTERED
 OREGON
 AND SURVEYOR
Mark E. Boyden
 NOVEMBER 9, 1951
 MARK E. BOYDEN
 281

Survey Narrative to Comply With Paragraph 209.250

Oregon Revised Statutes

FOR: F. L. Enders

PURPOSE: To locate the boundaries of Lot 14 in HOLMES PARK,
being located in D.I.C. No. 85, Section 36, Town-
ship 37South, Range 2 West.

PROCEDURE: Found the original pipe lot corners as shown.

Monumented the East line of said lot according to the plat
record.

November 1958

