

RECORD of SURVEY

LOCATED IN D.L.C. NO. 38 IN THE NE 1/4, SEC. 22, TWP. 38 S., R.4 W.,
WILL. MER., JACKSON COUNTY, OREGON
NOVEMBER, 1989

SCALE: 1"=100'

SURVEYED FOR: JAMES BAILEY

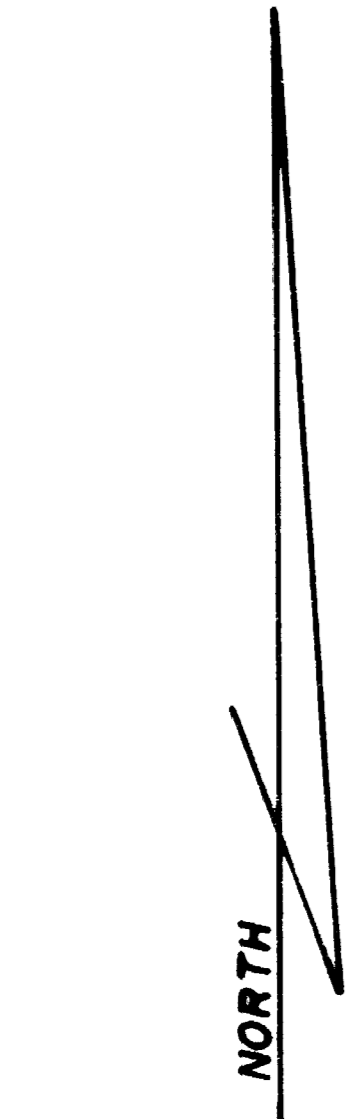

BASIS OF BEARINGS
SURVEY NO. 10063

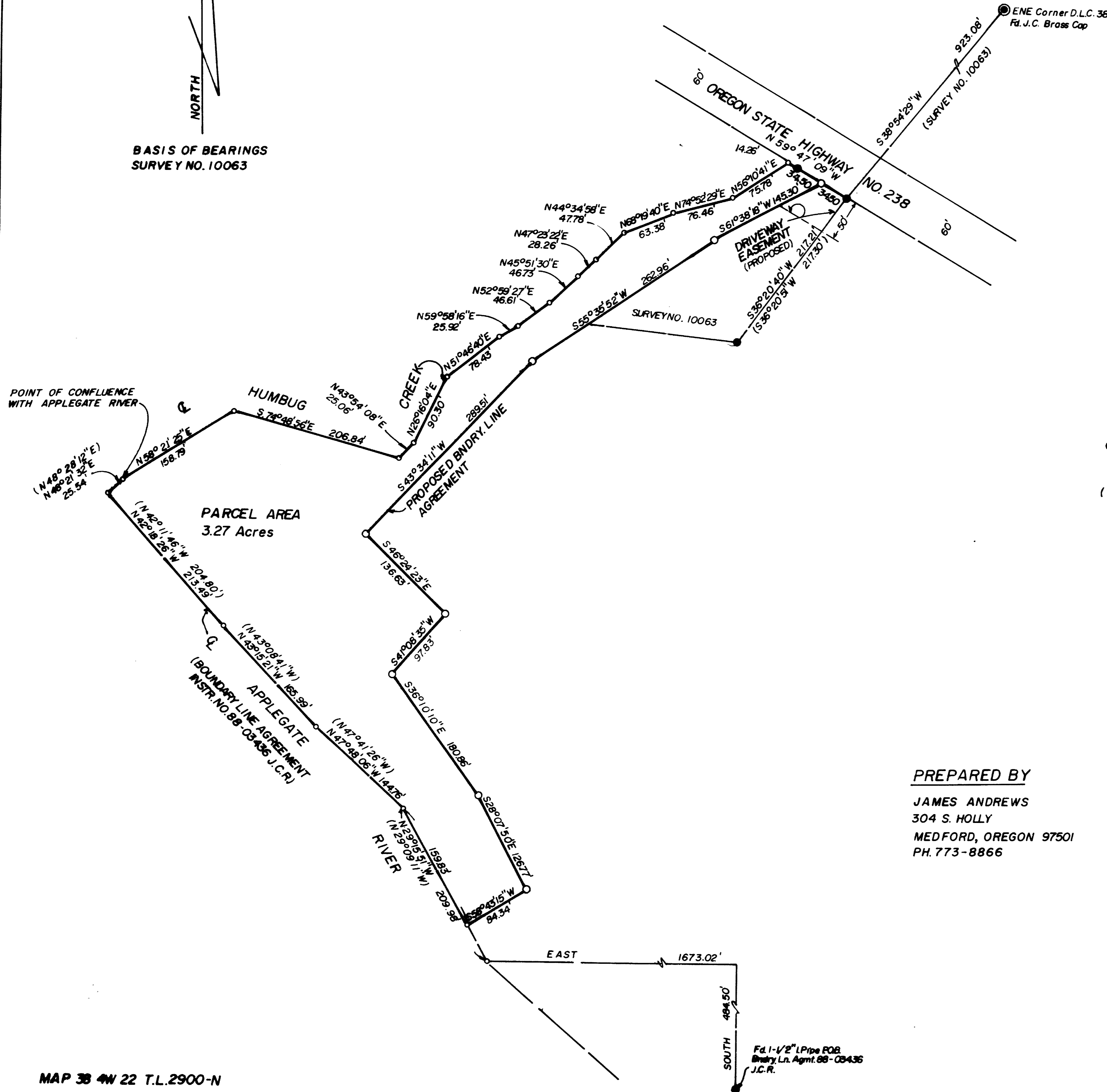

LEGEND

- = SET 5/8" x 24" REBAR W/ CAP MKD. "ANDREWS PLS 1626"
- = COMPUTED POSITION ONLY
- = FOUND 5/8" REBAR W/ALUM. CAP MKD. "STEWART RLS 2057" EXCEPT AS SHOWN
- () = RECORD DATA

PREPARED BY

JAMES ANDREWS
304 S. HOLLY
MEDFORD, OREGON 97501
PH. 773-8866

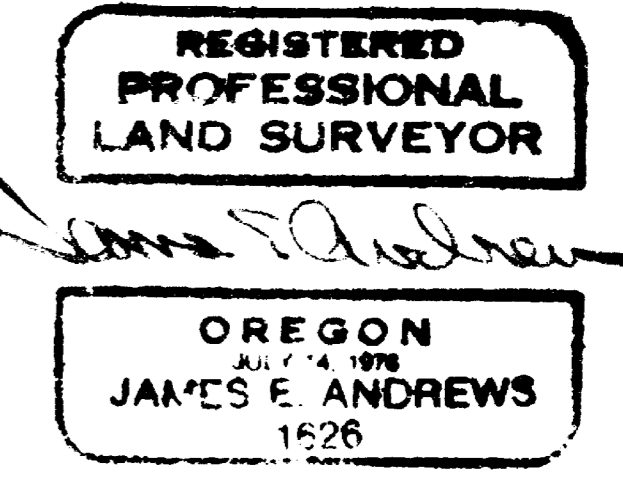
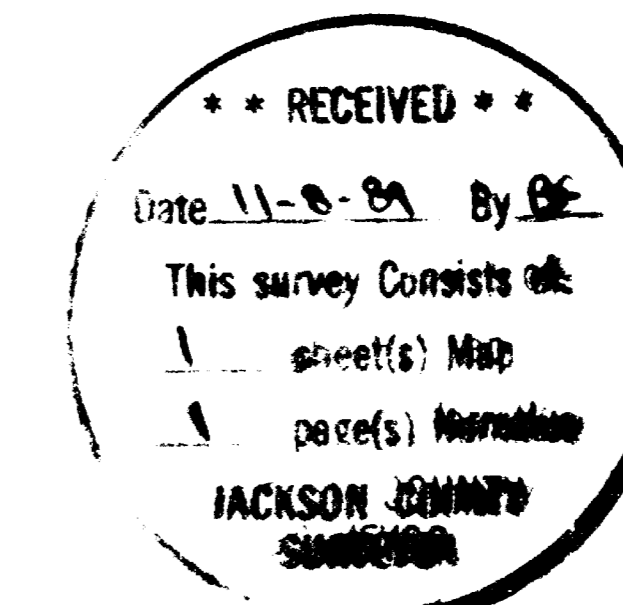

11768

SURVEY NO. _____

SURVEY NARRATIVE TO COMPLY WITH O.R.S. 209.250

DATE: November, 1989

SURVEY FOR: James Bailey
3979 E. Nixon Lane
Clinton, Washington 98236

LOCATION: Donation Land Claim no. 38 in the Northeat Quarter of Section 22, Township 38 South, Range 4 West, Willamette Meridian, Jackson County, Oregon.

PURPOSE: To establish the centerline of Humbug Creek by field survey, establish the south line of a parcel according to Boundary line Agreement Document no. 88-03436, then provide a 3 acre parcel by Lot Line Adjustment.

PROCEDURE: Located existing monuments per Survey no. 10063, tied the centerline of Humbug Creek to its confluence with the Applegate River, located the 1½ inch iron pipe called for the Point of Beginning of Boundary Line Agreement in Doc. no. 88-03436 and rotated said boundary to establish the centerline of the Applegate River. Set parcel lines as directed to establish the adjusted lot line. Set monuments as shown on the attached map.

BASIS OF BEARINGS: Bearings were based on monuments tied per Survey No. 10063.

SURVEYED BY: James Andrews
304 S. Holly
Medford, Oregon 97501

** RECEIVED **

Date 11-8-89 By JE

This survey consists of:

1 sheet(s) Map

1 page(s) Narrative

JACKSON COUNTY
SURVEYOR

REGISTERED
PROFESSIONAL
LAND SURVEYOR

OREGON
JULY 14, 1978
JAMES E. ANDREWS
1626