

11761

RECORD of SURVEY

A PORTION OF LOT 2, SPRINGBROOK
SUBDIVISION IN THE NW 1/4, SEC. 17, TWP.
37 S., R. 1 W., W.M., IN THE CITY OF MEDFORD
JACKSON COUNTY, OREGON.

SEPT. 1989

SCALE: 1" = 50'

SURVEYED FOR: JAMES SMELSER

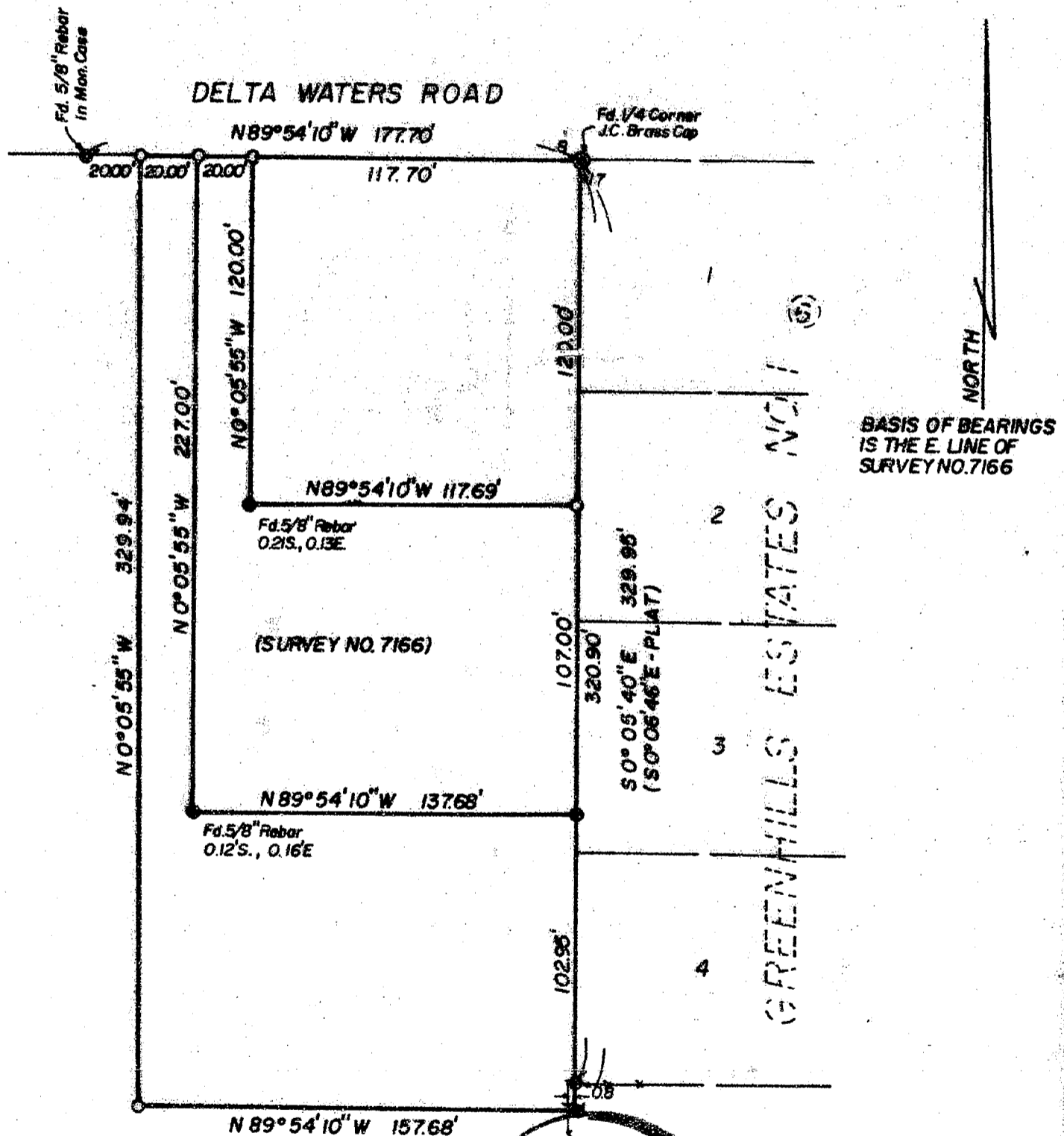

LEGEND

- = FOUND 5/8" REBAR
- = SET 5/8" x 24" REBAR W/CAP MKD.
"ANDREWS PLS 1626"

** RECEIVED **

Date 10-23-89 by J.E.A.

This survey consists of:

1 sheet(s) Map

1 page(s) Narrative

JACKSON COUNTY
SURVEYOR

REGISTERED
PROFESSIONAL
LAND SURVEYOR

OREGON
JULY 14 1878
JAMES E ANDREWS
1626

SURVEYED BY: JAMES ANDREWS,
304 S. HOLLY
MEDFORD, OREGON 97501
PH 773-8866

MAP 37-1W-17B
T.L. 100, 105, 106

11761

SURVEY NO. 11761

DATE: September, 1989

SURVEY FOR: James Smelser
P.O. Box 2455
White City, Oregon 97503

LOCATION: A portion of Lot 2, Springbrook Subdivision to the City of Medford, in the NW $\frac{1}{4}$ of Section 17, Twp. 37 S., R.1W., Willamette Meridian, Jackson County, Oregon.

PURPOSE: To re-trace and remonument the tracts surveyed per Survey No. 7166.

PROCEDURE: I recovered the monuments and control used for Survey no. 7166 and reset the monuments that were disturbed or missing.

BASIS OF BEARINGS: The basis of bearings is the east line of Survey no. 7166.

SURVEYED BY: James Andrews
304 S. Holly
Medford, Oregon 97501

