

1176

Re subdivision of
Lots 4 & 5, Block 1
COUNTRY CLUB MANOR
Medford, Oregon
For: A. H. HIEBERT & L. H. Morris
By: Mark E. Boyden Nov. 1958.

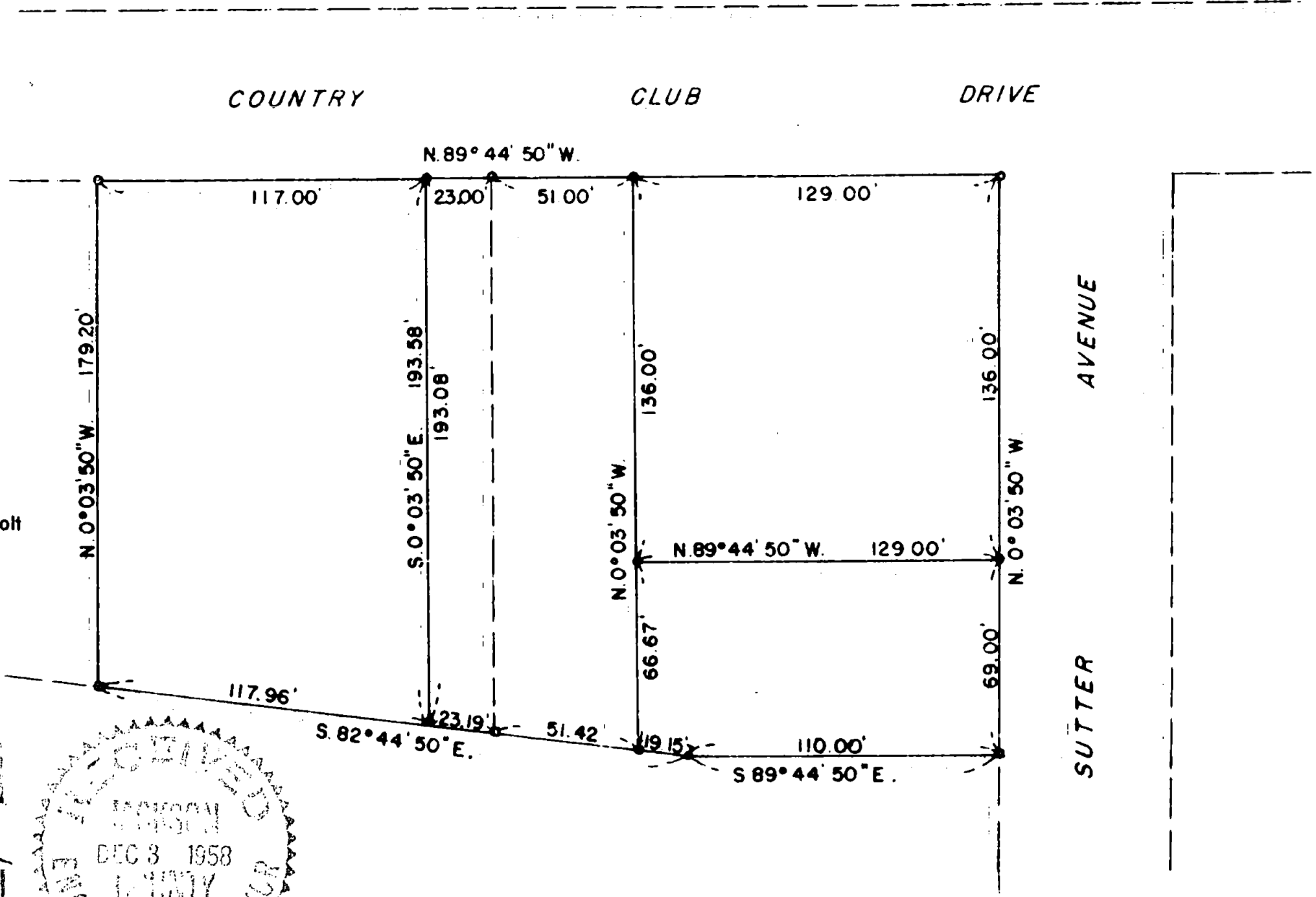

SCALE : 1" = 50'

- Fd. orig. Lot cor. 3/4" iron bolt
- Set 5/8" iron pin

REGISTERED
OREGON
LAND SURVEYOR

Mark E. Boyden

REGISTERED AT
MARK E. BOYDEN

281

MARK E. BOYDEN
DEC 3 1958
LAND SURVEYOR

1176

1176

Survey Narrative to Comply With Paragraph 209.250
Oregon Revised Statutes

FOR: A. H. Hiebert and L. H. Morris

PURPOSE: To re-subdivide Lots 4 and 5 of Block 1,
COUNTRY CLUB MANOR, Medford, Oregon into
four parcels as directed and prepare the
necessary descriptions.

PROCEDURE: Found all of the original lot corners ex-
cepting the angle point on the South boundary of Lot 5.
Set 5/8" iron pins as shown.

November 1958

