

# MAP of SURVEY

Located in the East half of Section 20, Township 37 South, Range 3 East of the Willamette Meridian, Jackson County, Oregon.

for  
**BOB LILES**



Basis of bearing: Solar observation

o Found as described

• Set 5/8" x 24" iron pin with yellow plastic cap marked "FARBER LS 2189"

Scale: 1" = 400'

Date: October 13, 1989

Prepared by  
Farber Surveying  
P.O. Box 5286  
Central Point, Oregon 97502

REGISTERED  
PROFESSIONAL  
LAND SURVEYOR

*Robert A. Farber*

OREGON  
1857 Tol. 1903  
ROBERT A. FARBER  
200

\*\* RECEIVED \*\*  
Date 10-21-89 By RF  
This survey consists of  
1 sheet(s) Map  
1 page(s) Narrative  
JACKSON COUNTY  
SURVEYOR

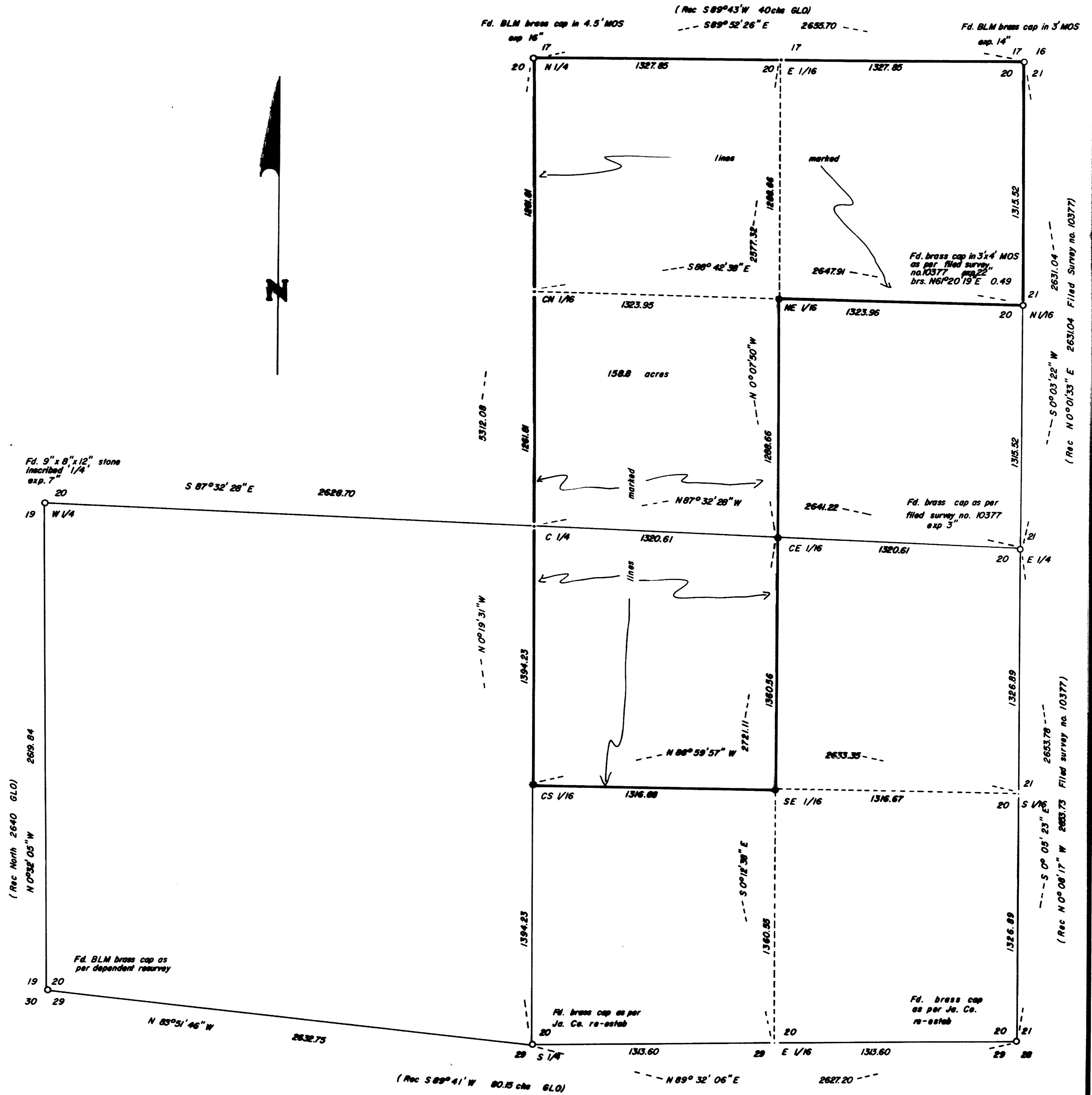

Survey No. 11758

SURVEY NARRATIVE TO COMPLY WITH O.R.S. 209.250

Survey for: Bob Liles  
5293 West Griffin Creek Road  
Medford, Oregon 97501

Location: Located in the northeast and southeast quarters of  
Section 20, Township 37 South, Range 3 East of the  
Willamette Meridian, Jackson County, Oregon.

Purpose: To monument and mark the property lines as  
shown on the accompanying map.

Procedure: I located and tied the controlling corners for the  
parcel as shown on the accompanying map. The west  
quarter corner a found stone from the original  
survey was remonumented by the Jackson County  
Surveyors Office while this survey was in progress.  
The following trees or objects were taken for the  
corners set in the performance of this survey:

|         |   |
|---------|---|
| NE 1/16 | 6 ft. "T" style fence post, exp. 4 ft.<br>Brs. S87°17'36"E 10.27 ft.<br>6 ft. "T" style fence post, exp. 4.5 ft.<br>Brs. S0°02'11"W 11.00 ft. |
| CE 1/16 | 12" P. Pine Brs. N33°44'W 30.1 ft.<br>14" I. Cedar Brs. N54°24'E 32.2 ft.   |
| SE 1/16 | 10" B. Oak Brs. N53°33'W 20.4 ft.<br>15" D. Fir Brs. S37°27'W 36.7 ft.  |
| CS 1/16 | 7" B. Oak Brs. N5°26'E 30.4 ft.<br>8" B. Oak Brs. S49°38'E 7.1 ft.  |

The lines are marked with blazes and yellow tags  
marked P/L nailed to the stumps of line trees.

Bearing is based on a solar observation.

Surveyed By: Farber Surveying  
P.O. Box 5286  
Central Point, Oregon 97502

Date: October 13, 1989

REGISTERED  
PROFESSIONAL  
LAND SURVEYOR

*Herbert A. Farber*

OREGON  
JULY 26, 1985  
HERBERT A. FARBER  
2189

