

11755

# RECORD of SURVEY

LOCATED IN: NE 1/4, SECTION 6, TWP 37 S, R. 2 W,  
WILL. MER, JACKSON COUNTY, OREGON.  
AUGUST, 1989

SCALE: 1" = 100'

SURVEYED FOR: NORMA BOYD

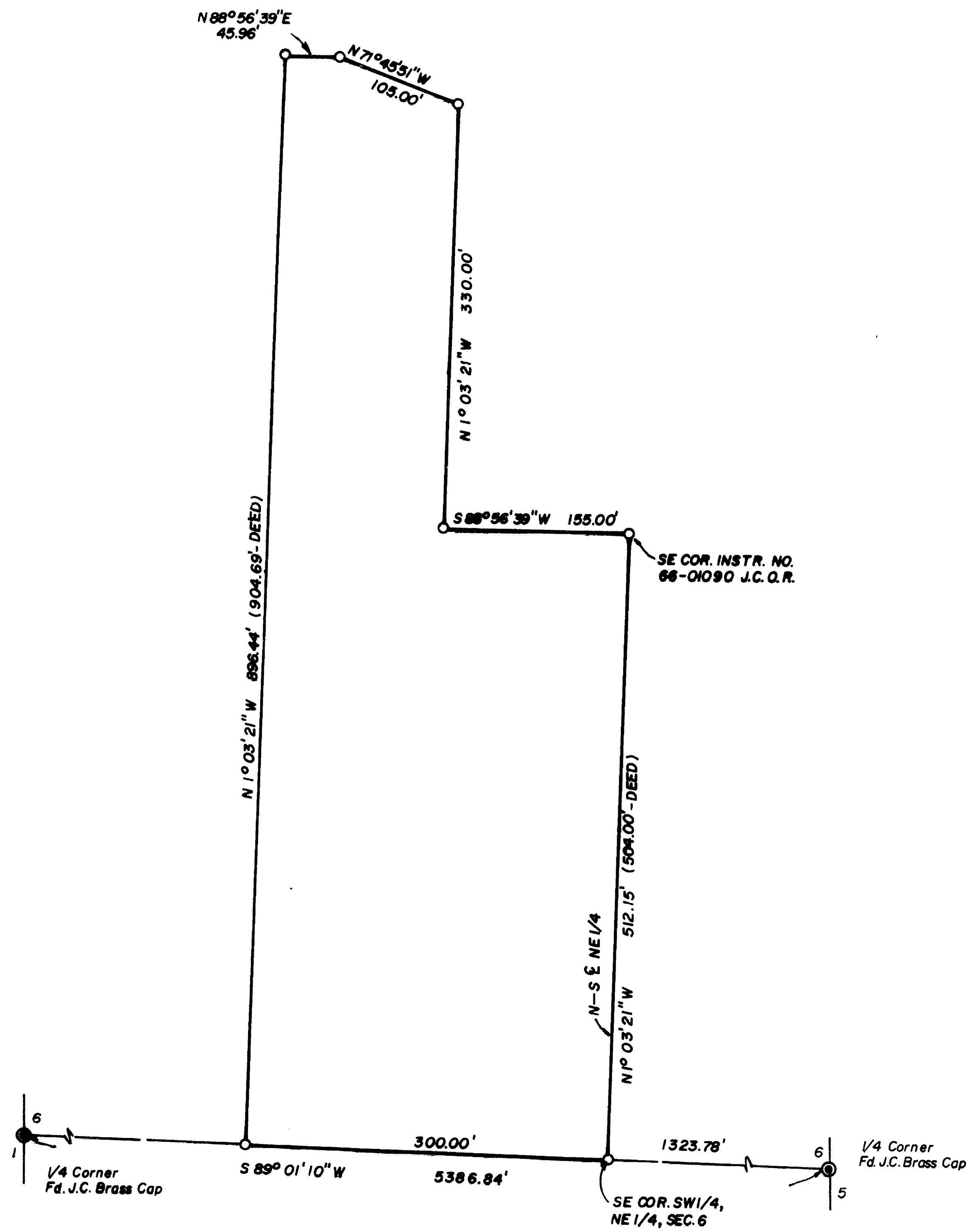

## LEGEND

O = SET 5/8" x 24" REBAR W/CAP MKD.  
"ANDREWS PLS 1626"

⊙ = FOUND JACKSON COUNTY BRASS CAP  
FOR SEC. 8 & 1/4 CORNERS



BASIS OF BEARING—  
SOLAR OBSERVATION

## SECTION 6

SCALE: 1" = 1000'

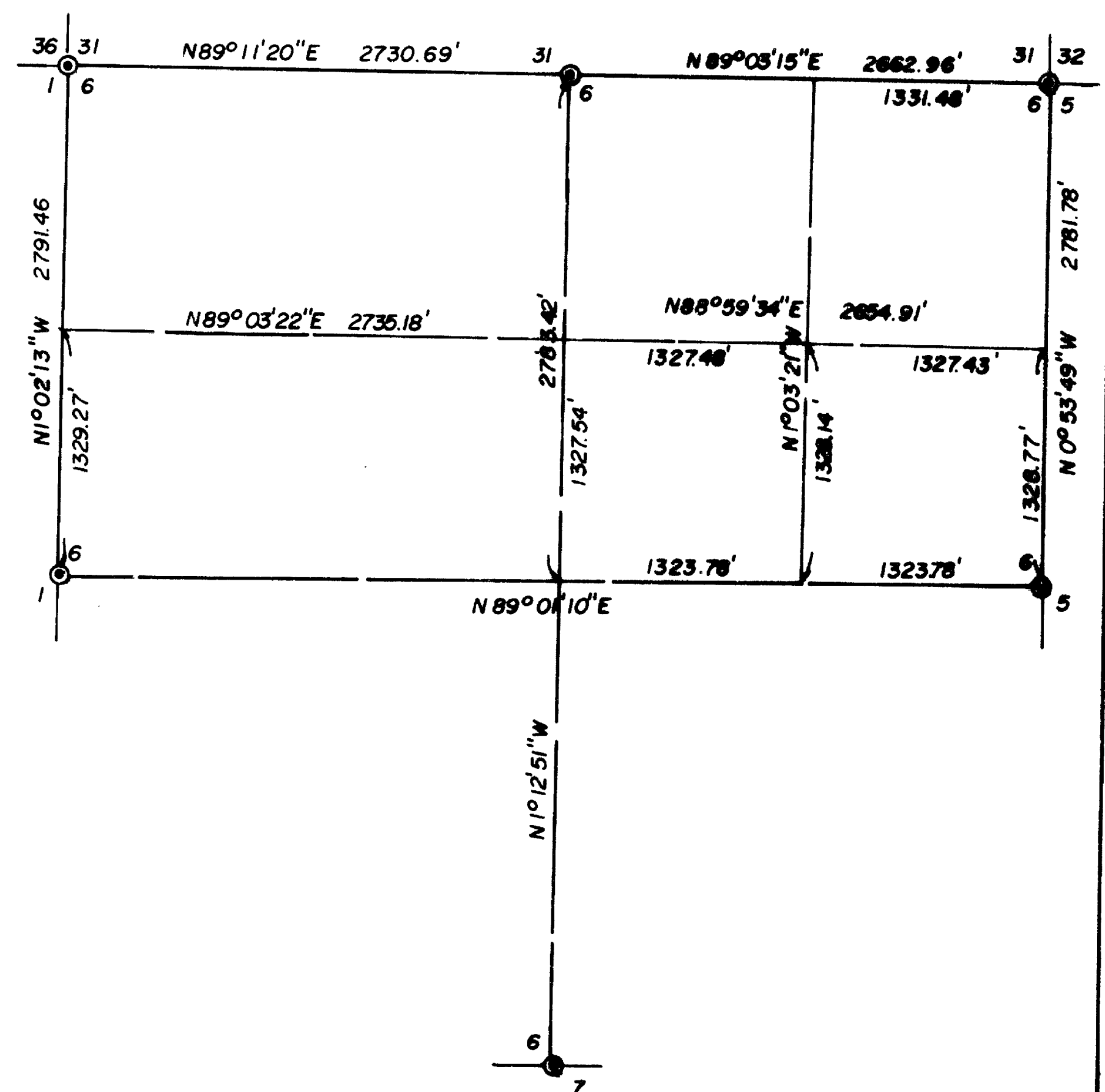

SURVEYED BY:  
JAMES ANDREWS  
304 S. HOLLY  
MEDFORD, OREGON 97501  
PH. 773-8866

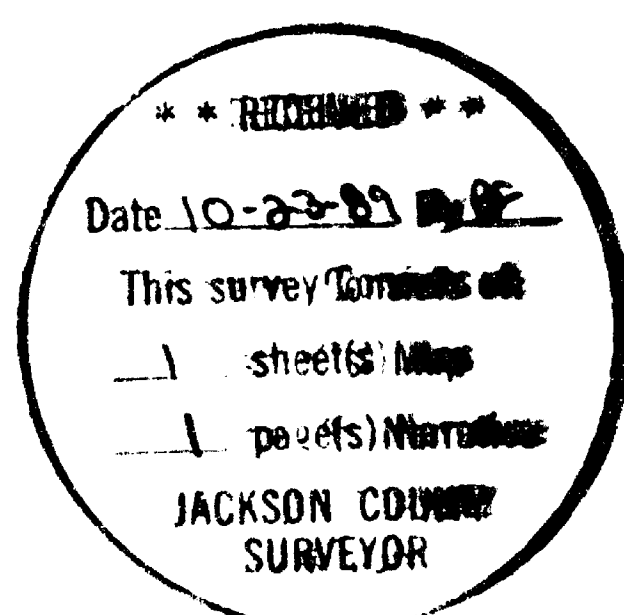

REGISTERED  
PROFESSIONAL  
LAND SURVEYOR

JAMES E. ANDREWS  
JULY 14, 1978  
OREGON  
JAMES E. ANDREWS  
1626

37-2W-6A, T.L. 2801

11755

SURVEY NO. **11755**

SURVEY NARRATIVE TO COMPLY WITH O.R.S. 209.250

DATE: August, 1989

SURVEY FOR: Norma Boyd  
% Fair City Real Estate  
612 E. Pine  
Central Point, Oregon

LOCATION: Northeast Quarter of Section 6, Township 37 South,  
Range 2 West, Willamette Meridian, Jackson, County  
Oregon.

PURPOSE: To monument the parcel shown on the attached map.

PROCEDURE: I located the Section corners and Quarter corners as  
shown so that I could establish the location of the  
N-S centerline of the northeast quarter and the North-  
east 1/16 corner. I then set monuments as shown based  
on the legal description provided by the client.

BASIS OF BEARINGS: The bearings are based on a Solar Observation.

SURVEYED BY: James Andrews  
304 S. Holly  
Medford, Oregon 97501

