

1175  
SL11

Survey For  
EARHART PARK CO.  
Located in Block 12  
IMPERIAL ADDITION  
By: Mark E. Boyden  
Nov. 1958.

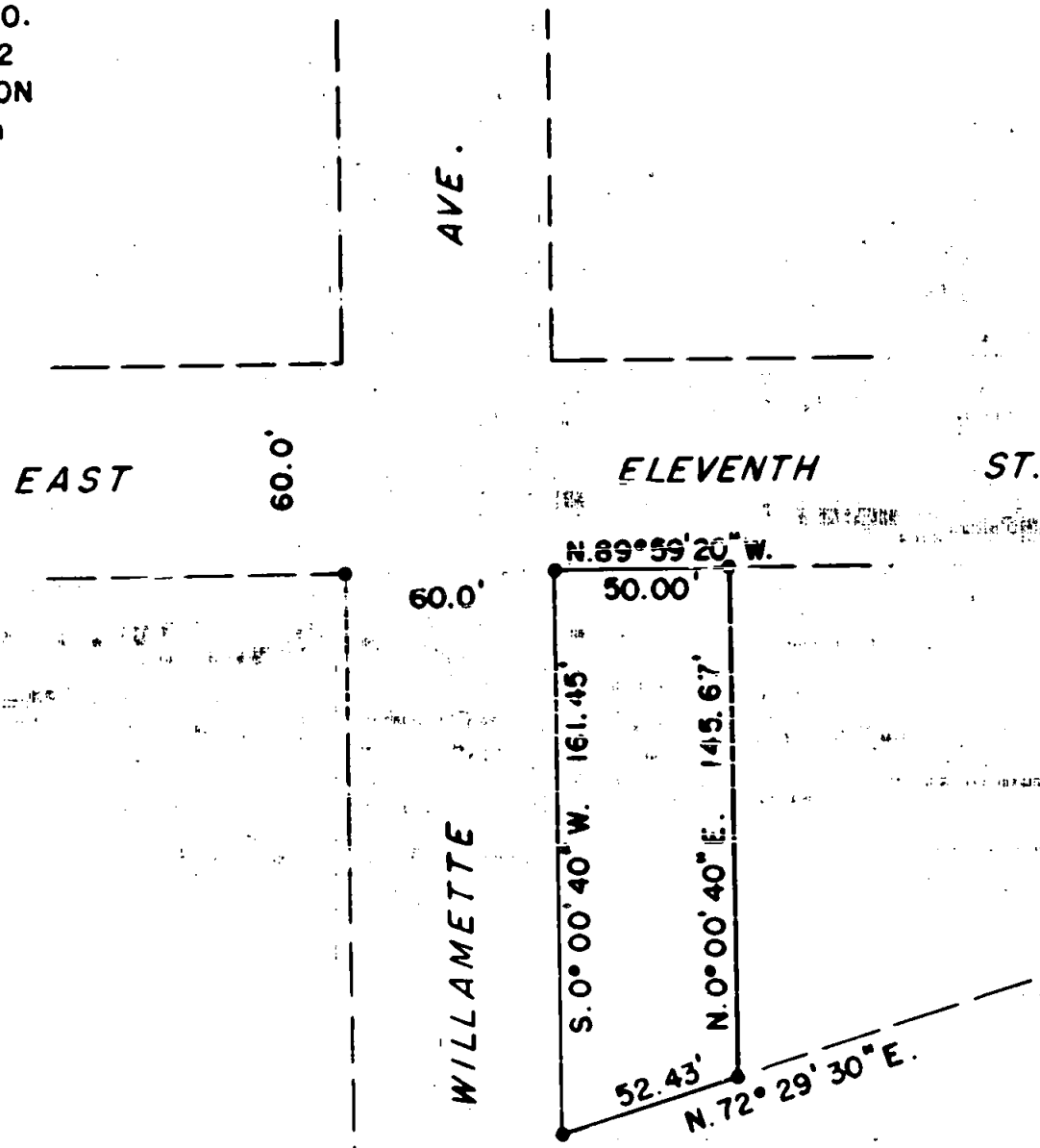

SCALE: 1" = 60'

- Fd. iron bolt - Earhart Park Subd. corner
- Set 5/8" iron pin

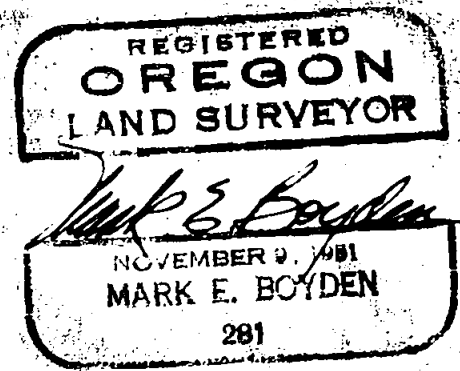
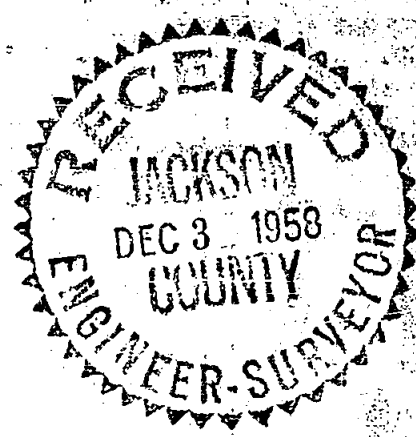

Survey Narrative to Comply With Paragraph 209.250  
Oregon Revised Statutes

FOR: Earhart Park Co.

PURPOSE: To monument the boundaries of that property described in Jackson County Deed Records Volume 459, Page 434, being located in Block 12, IMPERIAL ADDITION to Medford, Oregon.

PROCEDURE: From subdivisional controls found as set on Earhart Park Subdivision, set the East property boundary as shown.

November 1958

