

11746

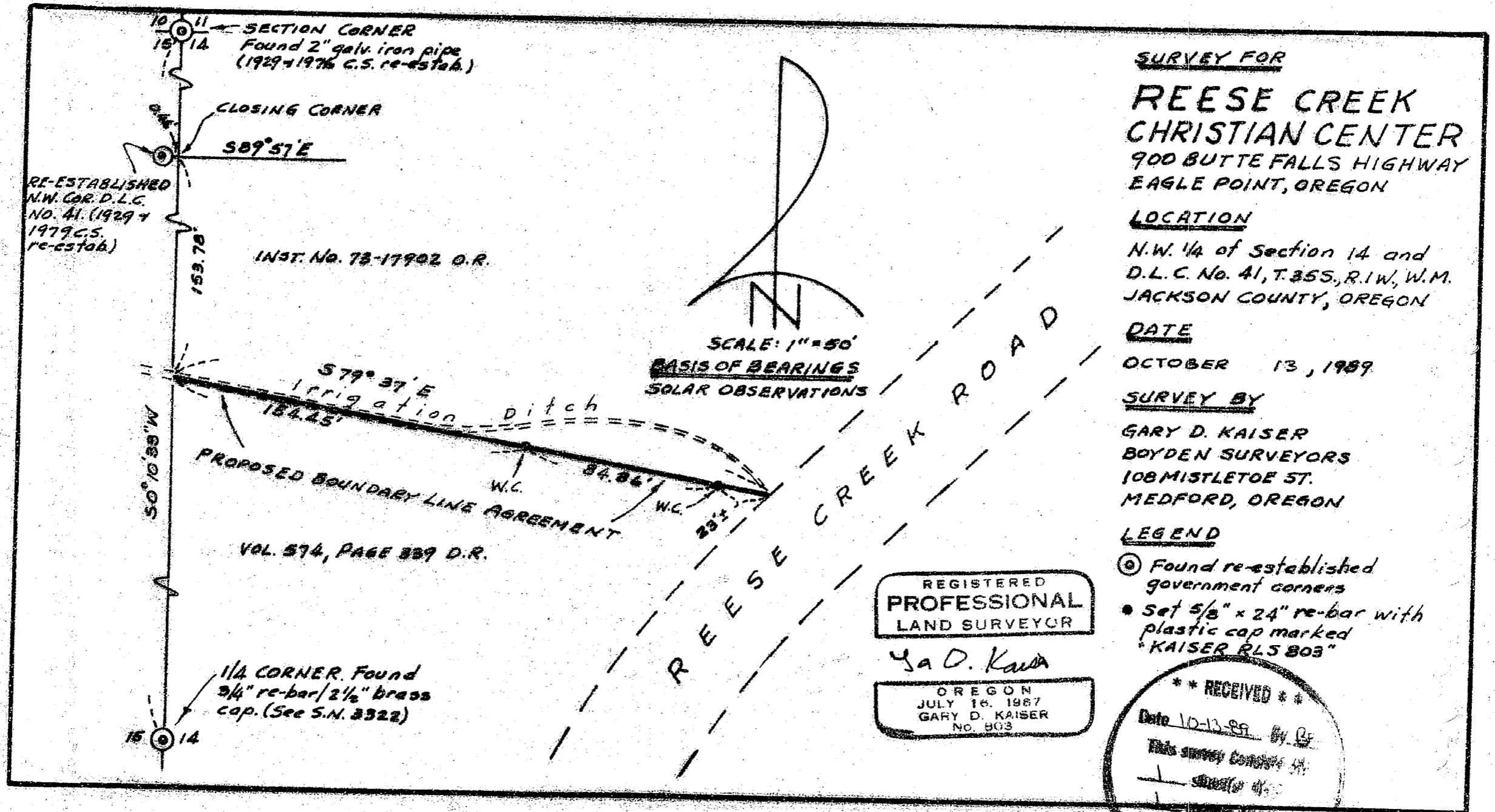

SURVEY FOR  
**REESE CREEK  
 CHRISTIAN CENTER**  
 900 BUTTE FALLS HIGHWAY  
 EAGLE POINT, OREGON

LOCATION  
 N.W. 1/4 of Section 14 and  
 D.L.C. No. 41, T.35S., R.1W., W.M.  
 JACKSON COUNTY, OREGON

DATE  
 OCTOBER 13, 1989

SURVEY BY  
 GARY D. KAISER  
 BOYDEN SURVEYORS  
 108 MISTLETOE ST.  
 MEDFORD, OREGON

LEGEND

- ⊙ Found re-established government corners
- Set 5/8" x 24" re-bar with plastic cap marked "KAISER RLS 803"

REGISTERED  
**PROFESSIONAL  
 LAND SURVEYOR**

Gary D. Kaiser  
 OREGON  
 JULY 16, 1987  
 GARY D. KAISER  
 NO. 803

**\*\* RECEIVED \*\***  
 Date 10-13-89 By GJK  
 This survey consists of:  
 1 sheet of maps  
 1 set of plat  
 1 set of notes  
 1 set of field notes  
 1 set of office notes  
 1 set of office files

11746



MARK E. BOYDEN  
R.P.L.S. ORE 181

108 MISTLETOE ST., MEDFORD, OREGON 97501  
PHONE (503) 773-6000

GARY D. KAISER  
R.P.L.S. ORE 803

SURVEY NO. 11746

SURVEY NARRATIVE TO COMPLY WITH O.R.S. 209.250

SURVEY FOR : REESE CREEK CHRISTIAN CENTER  
900 Butte Falls Hwy.  
Eagle Point, Oregon 97524

SURVEY BY: GARY D. KAISER  
BOYDEN SURVEYORS  
108 Mistletoe Street  
Medford, Oregon 97501

LOCATION: NW ¼ OF Section 14 and D.L.C. No. 41,  
T. 35 S., R. 1 W., W.M.,  
Jackson County, Oregon

BASIS OF BEARINGS: Solar Observations

DATE: OCTOBER 13, 1989

PURPOSE: To monument and describe a boundary  
proposed to be established by a  
recorded boundary line agreement.

PROCEDURE: Utilizing E.D.M. equipment, ties were  
made to government corners shown on the annexed map. The  
proposed agreement boundary was monumented at a position  
designated by the adjacent owners.

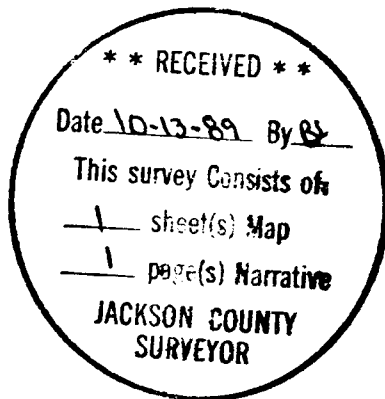

*Gary D. Kaiser*

