

11744

# PLAT

SHOWING SURVEY OF THE WEST LINE OF SECTION 23, T.40S., R.3E., W.M., JACKSON COUNTY, OREGON.

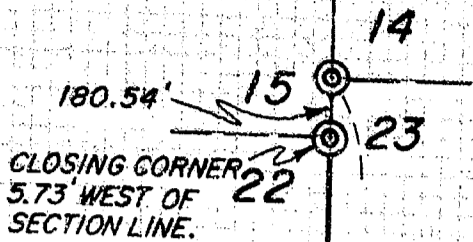

1/4 COR. SECTION 23 ONLY

2612.72'

5225.43' 50°06'12"E (GLO. REC. = SOUTH, 80.00 CHS.)

2612.71'

50°13'52"E, 341.51' (GLO = SOUTH, 343.20')

CLOSING CORNER



### LEGEND

- SET 5/8" X 24" IRON ROD WITH YELLOW PLASTIC CAP MARKED "NYGREN LS1035".
  - ⊙ FOUND BRASS CAP AND BEARING TREES.
- MERIDIAN BASED ON SOLAR OBSERVATION.  
NARRATIVE IS SEPERATE DOCUMENT.

\* RECEIVED \*

Date 10-9-89 By [Signature]

This survey Consists of:

1 sheet(s) Map

2 page(s) Narrative

JACKSON COUNTY SURVEYOR

REGISTERED PROFESSIONAL LAND SURVEYOR

*Gerald V. Nygren*

OREGON  
GERALD V. NYGREN  
AUGUST 22, 1975  
1035

SURVEYED FOR: BOISE CASCADE CORP. P. O. BOX 100 MEFORD, OREGON 97501	<b>GERALD V. NYGREN</b> 522 BARKER DRIVE MERLIN, OREGON 97532	DATE: SEPT. 15, 1989. SCALE: 1" = 600' JOB NO. 89-30
---	---	--

11744

(Continued from page 1)

At the closing corner common to Sections 22 and 27, I set a 5/8" X 24" iron rod with yellow plastic cap marked "NYGREN LS 1035" and placed the found stone alongside. I also made the existing stone mound larger and scribed the following bearing trees:

- 6" W. Fir, N72°W, 40.9 ft.
- 8" W. Fir, S48½°W, 44.3 ft.

Meridian is based on solar observation.

A Wild T-16 theodolite and MAC-1E EDM were used to execute this survey.

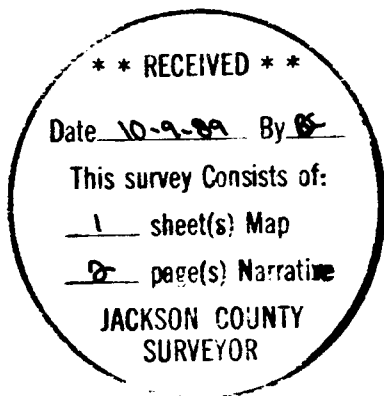

11744

SURVEY NARRATIVE to comply with O.R.S. 209.250

DATE: September 15, 1989.

SURVEYED FOR: Boise Cascade Corp.  
P.O. Box 100  
Medford, Oregon 97501

SURVEYED BY: Gerald V. Nygren  
522 Barker Drive  
Merlin, Oregon 97532

LOCATION: Section 22, Township 40 South, Range 3 East,  
Willamette meridian, Jackson County, Oregon.

PURPOSE: Mark the East line of said Section 22 for logging.

PROCEDURE: The West line of Section 23, which was surveyed by David R. Thompson in 1858, controls the alignment for the East line of Section 22, which was surveyed by Peter Applegate in 1893. I surveyed the West line of Section 23 and made a diligent search for the Quarter corner. It appears that old logging in this area has destroyed this corner so I re-establish the West Quarter corner of Section 23 by single proportion and set a 5/8" X 24" Iron rod with yellow plastic cap marked "NYGREN LS 1035" and scribed the following bearing trees:

6" W. Fir, N54°E, 34.4 Ft.

8" W. Fir, N1°W, 45.0 Ft.

Thence I traversed from the Southwest corner of section 23, South 0°13'52" East, 341.51 feet to the closing corner common to Sections 22 and 27 at which I found a 12" X 8" X 6" stone and stone mound. I was concerned that this found stone was not obviously notched as per record. Before accepting this stone as the corner point, I made the following observations: The stone set by Peter Applegate at the closing corner common to Sections 15 and 22 is not obviously notched. The presence of the found stone and stone mound situated on a moderate slope in area that appears undisturbed. The distance and bearing from the Southwest corner of Section 23 is well within reason when compared with record.

(Continued on page 2)