

# MINOR LAND PARTITION

LOCATED IN THE

N.W. 1/4, SECTION 22, T.36 S., R.4 W., W.M.  
CITY OF ROGUE RIVER, JACKSON COUNTY, OREGON

SURVEYED FOR

ROCKY & SUE ANN WARDLE  
ROGUE RIVER, OREGON

### SURVEYOR'S CERTIFICATE

I, MALCOLM N. CLARK, A duly REGISTERED LAND SURVEYOR in the STATE of OREGON, Hereby certify that this map correctly represents the survey made by me and complies with the laws of the STATE of OREGON.

*Malcolm N. Clark*  
SURVEYOR

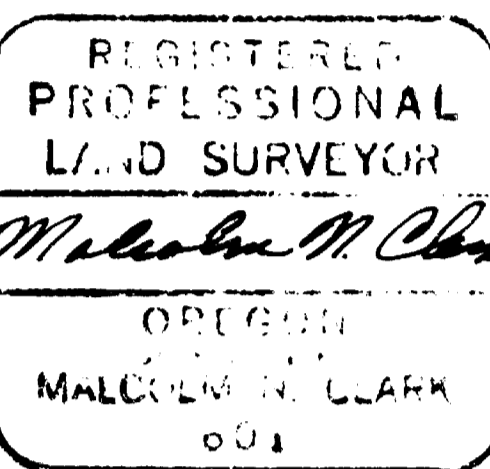

### SURVEYED BY:

MALCOLM N. CLARK, L.S. 601  
CONTACT REAL ESTATE SERVICES, INC.  
404 N.E. "E" STREET  
GRANTS PASS, OREGON 97526  
(P.O. BOX 1287) PH. 479-0143

### DATE SURVEYED:

OCTOBER 4, 1989

### APPROVALS

*Lesmott H. Jork* 10/6/89  
ROGUE RIVER CITY RECORDER Date

Filed for record this 10 day of October, 1989, at 2:11 O'clock PM in Volume 9, Page 65 of MINOR LAND PARTITIONS, Jackson County, Oregon.

*Kathleen J. Bobb*  
COUNTY CLERK

*Mark Bobb*  
DEPUTY CLERK

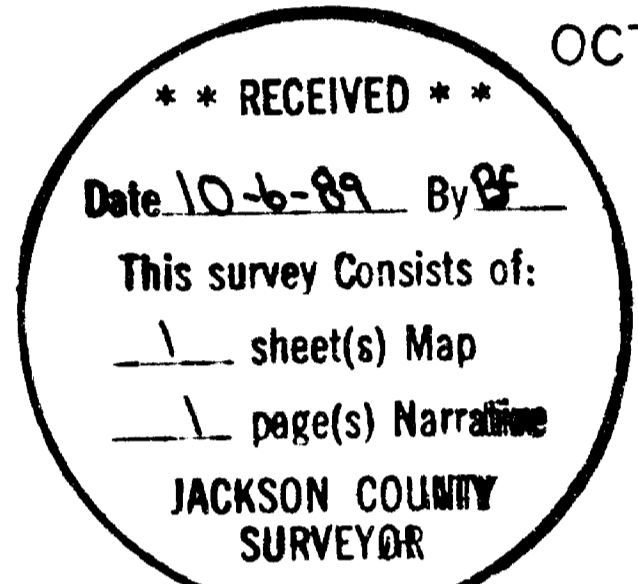

### LEGEND:

- Found 5/8" Iron pin
- Set 5/8"x30" Rebar w/red cap mkd. LS 601
- ( ) Record data, Filed Survey # 9637
- [ ] Filed survey no.
- \*- Wire fence

This MINOR LAND PARTITION is located in PARCEL 1 of the MINOR LAND PARTITION filed in Volume 5, Page 120 of MINOR LAND PARTITIONS of JACKSON COUNTY, OREGON

I, MALCOLM N. CLARK, hereby certify this is a true and exact copy of the original MINOR LAND PARTITION for Rocky and Sue Ann Wardle in Tax Lot 100, Map number 36 4W 22B in Jackson County, Oregon.

*Malcolm N. Clark*  
Malcolm N. Clark

SCALE 1" = 50'

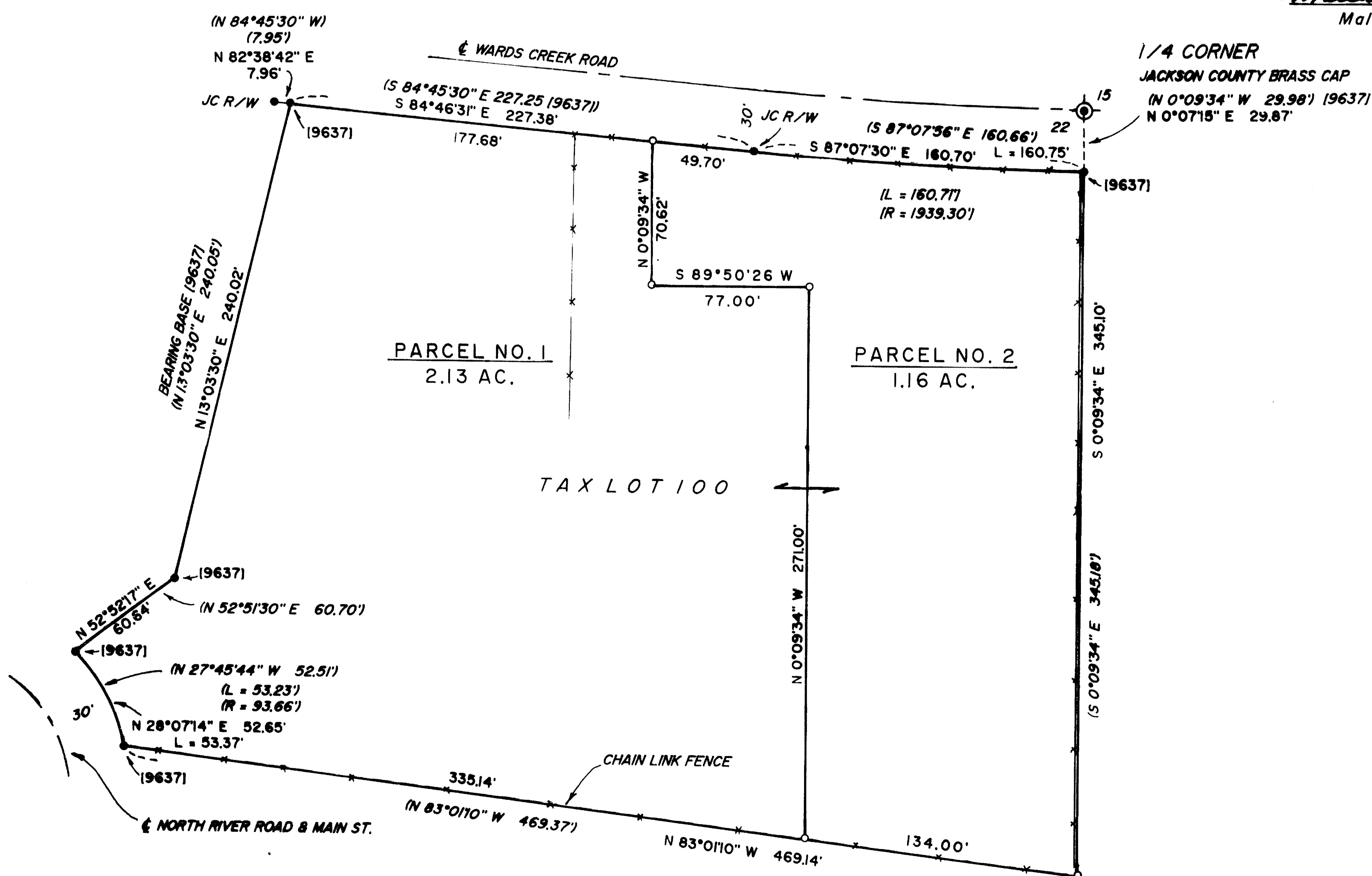

NOTE: THIS RECORD OF SURVEY CONSISTS OF 1 MAP SHEET AND A 1 PAGE NARRATIVE

11740

SURVEY NARRATIVE  
O. R. S. 209.250

SURVEY FOR: Rocky and Sue Ann Wardle  
9495 East Evans Creek Road  
Rogue River, OR 97537

SURVEY BY: Malcolm N. Clark, L.S. 601  
Contact Real Estate Services, Inc.  
404 NE "E" Street  
Grants Pass, OR 97526

LOCATION: Tax Lot 100  
Tax Map 36 4W 22 B  
Northwest 1/4 of Section 22, T.36 S., R.4 W.,  
W. M. in the City of Rogue River, Jackson Co. OR

DATE: Surveyed October 4, 1989.

EQUIPMENT: Wild T-1600 and Wild DI-4

PURPOSE: Minor Land Partition

BEARING  
BASE: Filed Survey Number 9637, as shown on map of  
survey.

PROCEDURE: All but one pin set in Filed Survey Number 9637  
was recovered and tied. The Southeast corner of  
Parcel 1 as recorded in Volume 5, Page 120 of  
Minor Land Partitions, Jackson County, Oregon was  
set at the record bearing intersection of survey  
number 9637. Parcel 2 of this Minor Land Partition  
was then monumented as shown on the map of survey.  
All other corners had been set in Filed Survey  
Number 9637.

