

PL 11

1174

Survey For  
GLEN ALLEN  
Located in Sec. 1, T.38S.R.2W.  
By: Mark E. Boyden  
Nov. 1958.

1174

Fd. P.I. spike

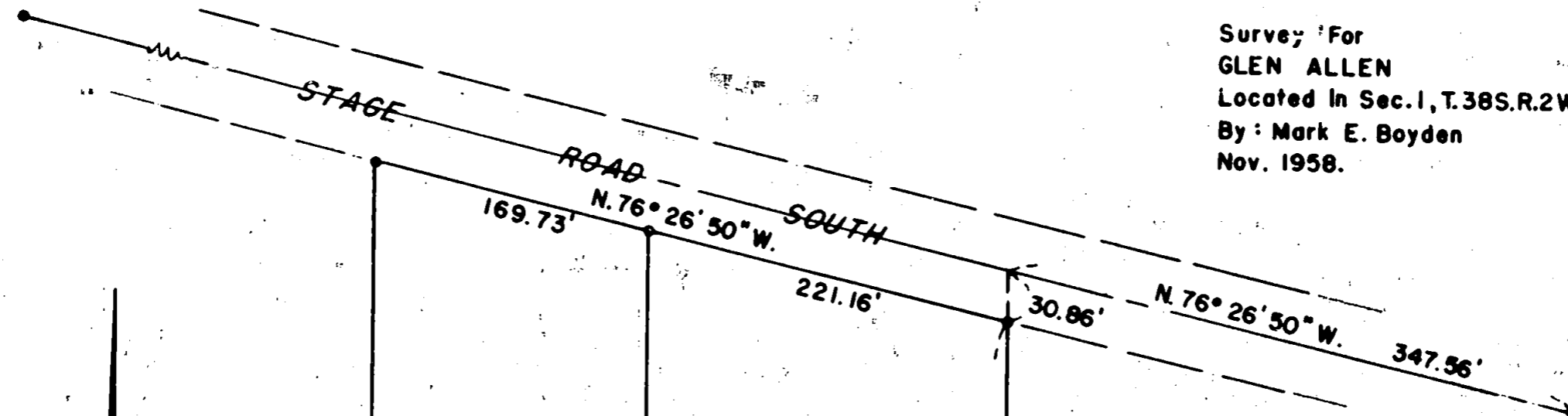

Fd. P.I. spike



SCALE: 1" = 100'

- ⊙ Re-estab. Gov't corner
- Fd. spike
- Set 5/8" iron pin

REGISTERED  
**OREGON**  
LAND SURVEYOR

*Mark E. Boyden*

NOVEMBER 9, 1951  
MARK E. BOYDEN  
281

South 562.90'

North 523.13'

South 471.30'

165.00'

215.00'

East

West 1346.4'

SE. cor. D.L.C. No. 38  
Fd. stone with x

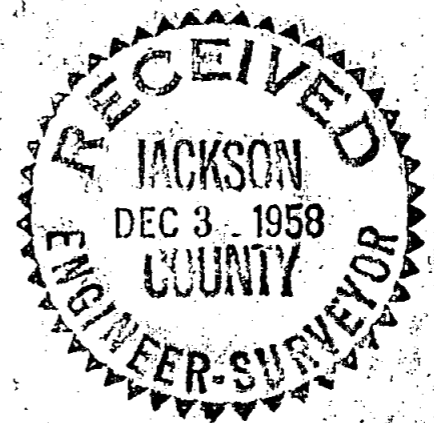

Survey Narrative to Comply With Paragraph 209.250  
Oregon Revised Statutes

FOR: Glen Allen

PURPOSE: To monument and describe two parcels in the East portion of Parcel No. 3 as described in Jackson County Deed Records Volume 297, Pages 468-9, being located in Section 1, Township 38 South, Range 2 West.

PROCEDURE: From the solar bearing established on Recorded Survey No. 1109, tied in the re-established Southeast corner of D.L.C. No. 38 with the monumented centerline of Stage Road South. Thence traversed Westerly and Southerly to establish the South and East property boundaries according to the Deed Record location.

Monumented the parcels as shown on the map to accompany this report.

November 1958

