

LOCATION

S. W. 1/4 SECTION 28 &
S. E. 1/4 SECTION 29
T. 34 S. R. 2 E. W. M.
JACKSON COUNTY, OREGON

BASIS OF BEARING
SURVEY NO. 11641

SCALE
1" = 1000'

LEGEND

- FOUND RE-ESTABLISHED GOVERNMENT CORNER AS INDICATED
- FOUND MONUMENTS SET SURVEY NO. 11641
- FOUND MONUMENT SET SURVEY NO. 10935
- SET 5/8" X 30" REBAR WITH ALUM. CAP MARKED "LS1086"

SURVEY FOR
PETE AND JUDY SMITH
P.O. BOX 26
BUTTE FALLS, OREGON

SURVEY BY
ARTHUR R. RAMBO
735 VISTA PARK DRIVE
EAGLE POINT, OREGON

DATE
SEPTEMBER 20, 1989

REGISTERED
**PROFESSIONAL
LAND SURVEYOR**

Arthur R. Rambo

DATE OF SURVEY
JULY 28, 1989
ARTHUR R. RAMBO
No. 1086

RECEIVED
Date: 10-5-89 By: [Signature]
This survey consists of:
— sheet(s) Map
— page(s) Narrative
JACKSON COUNTY
SURVEYOR

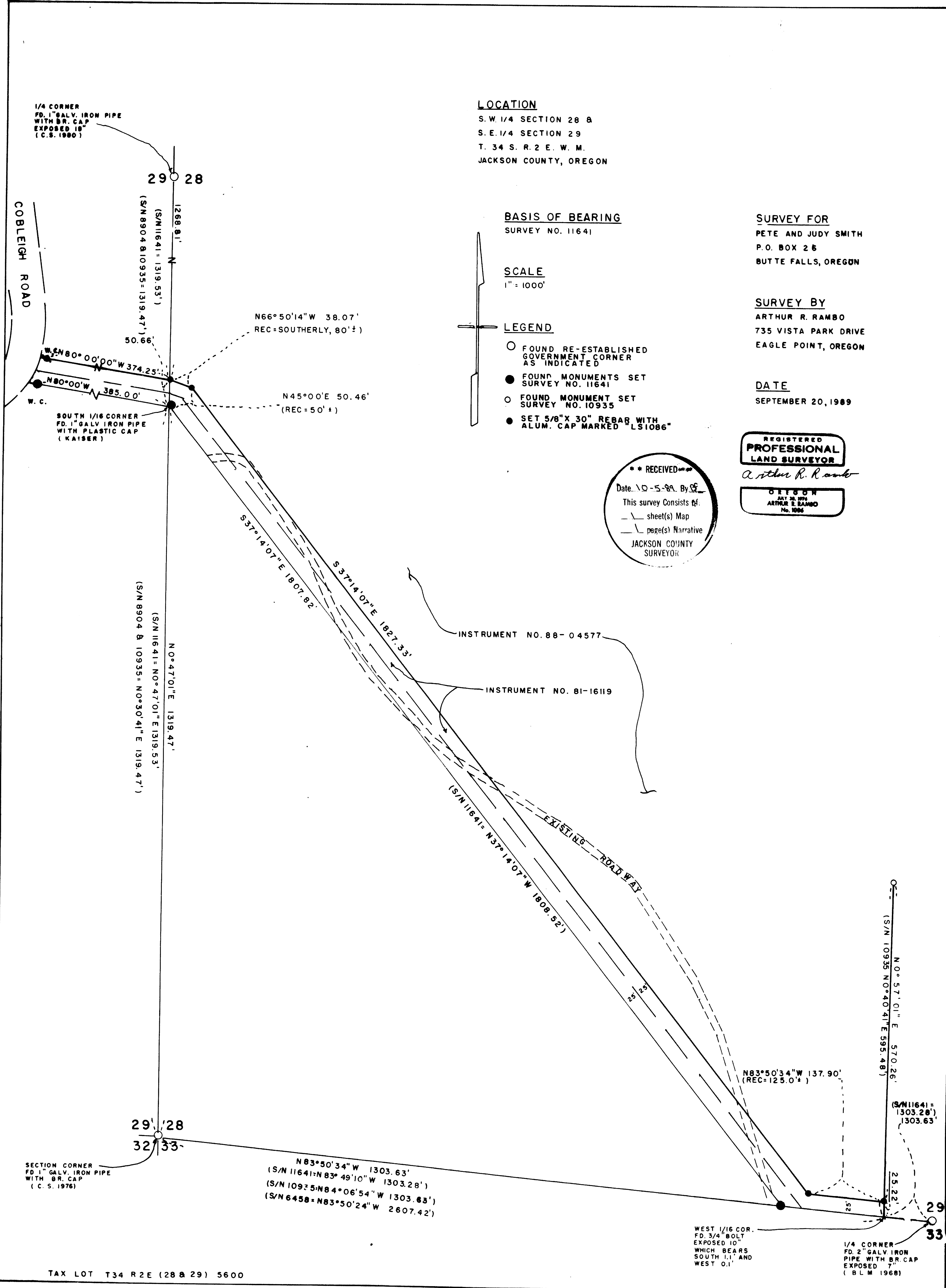

TAX LOT T34 R2E (28 & 29) 5600

11738

SURVEY NARRATIVE TO COMPLY WITH O. S. 209.250

SURVEY FOR: Peter and Judy Smith
P.O. Box 26
Butte Falls, Oregon 97522

SURVEY BY: Arthur R. Rambo
735 Vista Park Drive
Eagle Point, Oregon 97524

LOCATION: Southwest one-quarter of Section 28, and
the Southeast one-quarter of Section 29
Township 34 South, Range 2 East, Willamette
Meridian, Jackson County, Oregon.

DATE: September, 20, 1989

BASIS OF BEARING: Survey No. 11641

PURPOSE: To monument the Easterly and Southerly
boundries of tract described in
Instrument No. 88-04577 Jackson County.

PROCEDURE: Starting from the control network
established on Survey No. 10935, a traverse
was run tying to monuments set on Survey No.
11641. Distances established on Survey No.
10935 were held, and the bearings established
on Survey No. 11641 were held.

The position of the Southerly boundry
of tract described in Instrument No.
88-04577, which is also the Northerly
boundry of that 25 foot wide strip of
land described in Instrument No. 81-16119,
was computed. Monuments were set as shown
on the plat to accompany this narrative.

At the West one-sixteenth corner on
the South boundry of Section 28 found a 3/4"
Iron bolt of unknown origin which bears South
1.1' and 0.1' West. No monument was set for
the true corner position.

Tax Lot No. T34 R2E (28 & 29) 5600

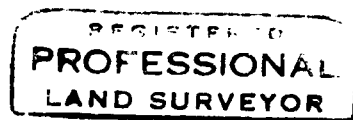

Arthur R. Rambo

