

R.S. 11339

1" = 60'

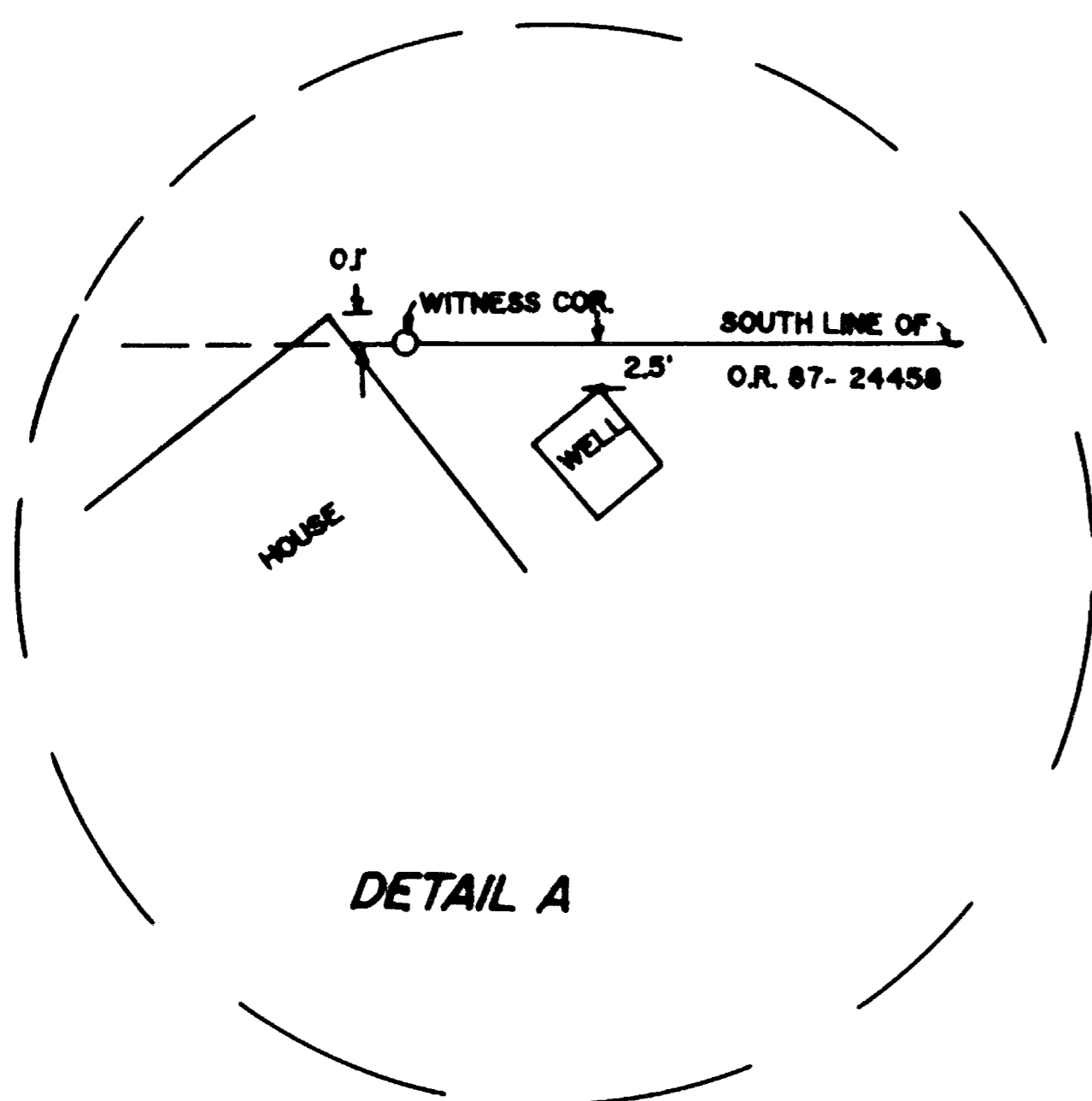

34-W-21A-4600

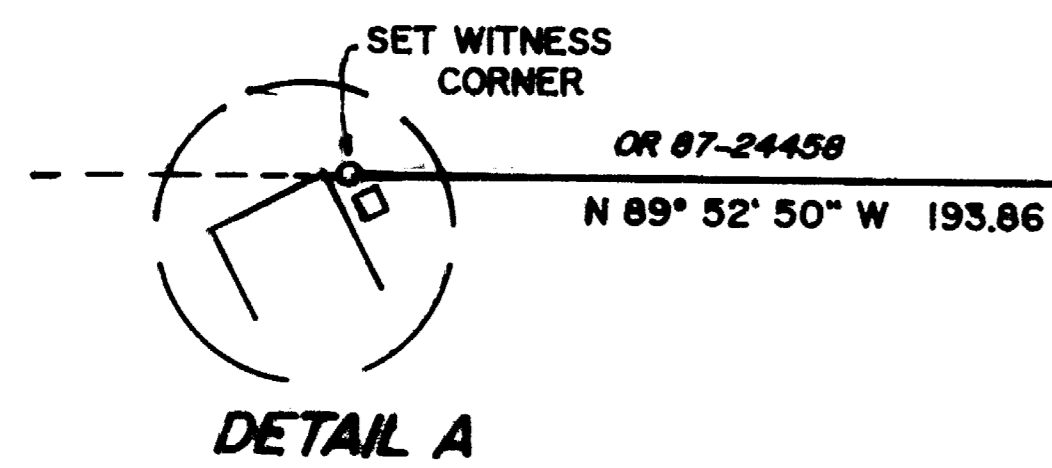
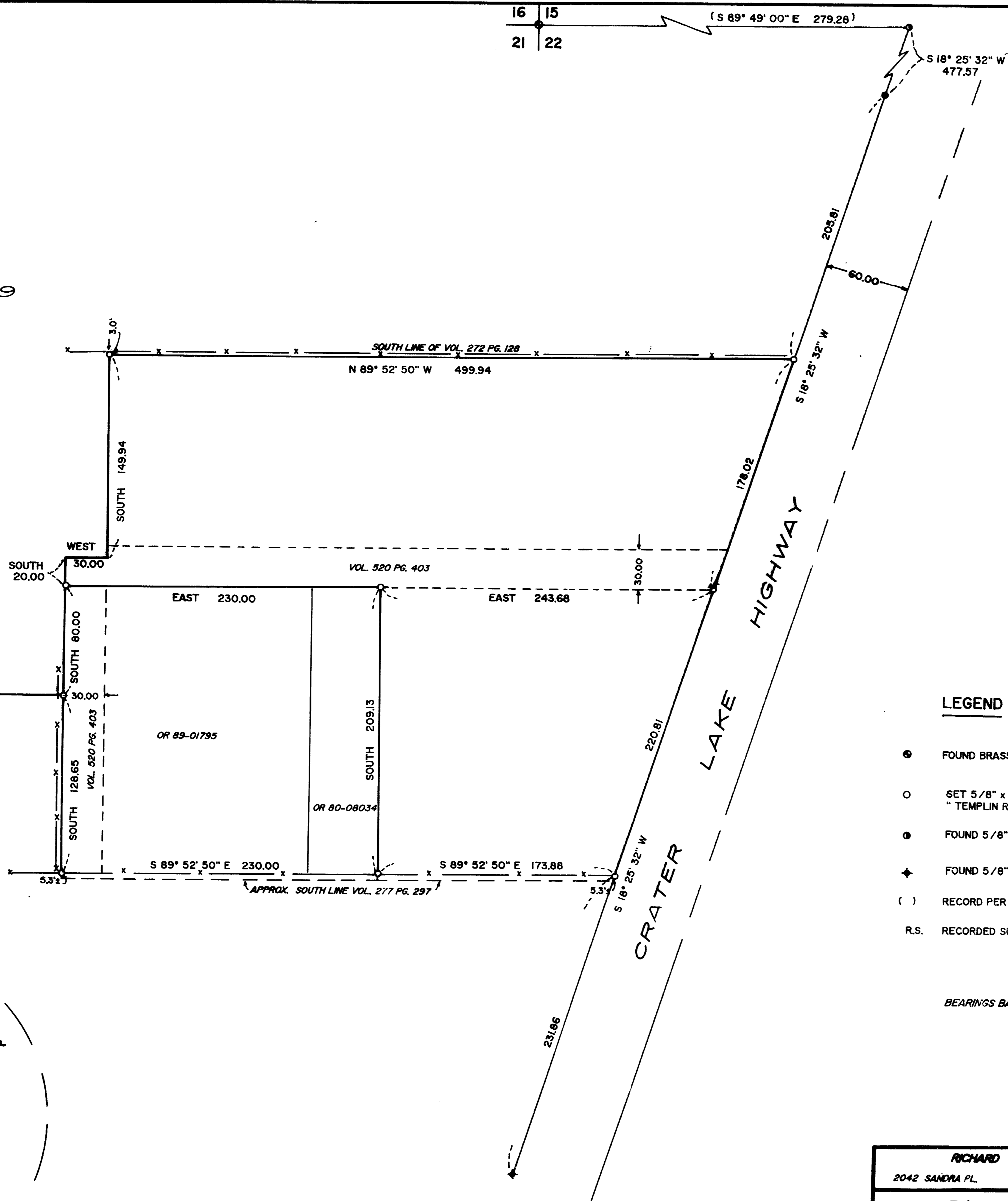

**LEGEND**

- FOUND BRASS CAP PER JACKSON COUNTY REESTABLISHMENT BOOK
- SET 5/8" x 30" REBAR WITH YELLOW PLASTIC CAP MARKED "TEMPLIN RLS 2359"
- FOUND 5/8" IRON ROD PER R.S. NO. 10335
- ◆ FOUND 5/8" IRON ROD PER R.S. NO. 7692
- ( ) RECORD PER R.S. NO. 11339
- R.S. RECORDED SURVEY

BEARINGS BASED UPON R.S. NO. 11339

RECEIVED  
Date: 10-1-89 By: RS  
This survey consists of:  
1 sheet(s) Map  
1 set of Narrative  
JACKSON COUNTY SURVEYOR

**RICHARD TEMPLIN LAND SURVEYING**  
2042 SANDRA PL. 776-0991 MEDFORD, OREGON

**PLAT OF SURVEY**  
LOCATED IN  
NE 1/4 OF SECT. 21, T.34S., R.1W., W.M., JACKSON COUNTY, OREGON  
SURVEY FOR: MR. JIM COLLIER SHADY COVE, OREGON 878-2259  
DATE: OCTOBER 1, 1989

RECORDED  
LAND SURVEYOR  
M. J. [Signature]

**RICHARD G. TEMPLIN**  
PROFESSIONAL LAND SURVEYOR  
2042 Sandra Pl.  
Medford, Oregon 97504  
(503) 776-0991 • 474-7720

SURVEY NO. **11731**

Survey For: Mr. James Collier  
Shady Cove, Oregon

Location: NE 1/4 of Section 21, Township 34 South, Range  
1 West, Willamette Meridian, Jackson County,  
Oregon.

Purpose: To monument those certain deed corners as  
shown on accompanying plat.

Date: October 1, 1989

Basis of  
Bearing: Bearings based upon Recorded Survey Number  
11339.

Procedure: Utilizing a Wild T-16 and Mac 1 EDM, tied  
found monuments set on Recorded Survey No.  
7692 and 11339 to establish the Westerly right  
of way line of Crater Lake Highway. I then  
tied monuments set on Recorded Survey 11339;  
computed and set deed positions as shown. It  
was found that there was a discrepancy between  
deeds on the South line. After discussion  
with my client the South line was monumented  
on the old existing fence line, which is  
running parallel with the section line.

