

Survey For
JOHN PHILLIPS
of Lot No. 5, Block No. 3
WEST'S ADDITION
Medford, Oregon
By: Mark E. Boyden
Oct. 1958.

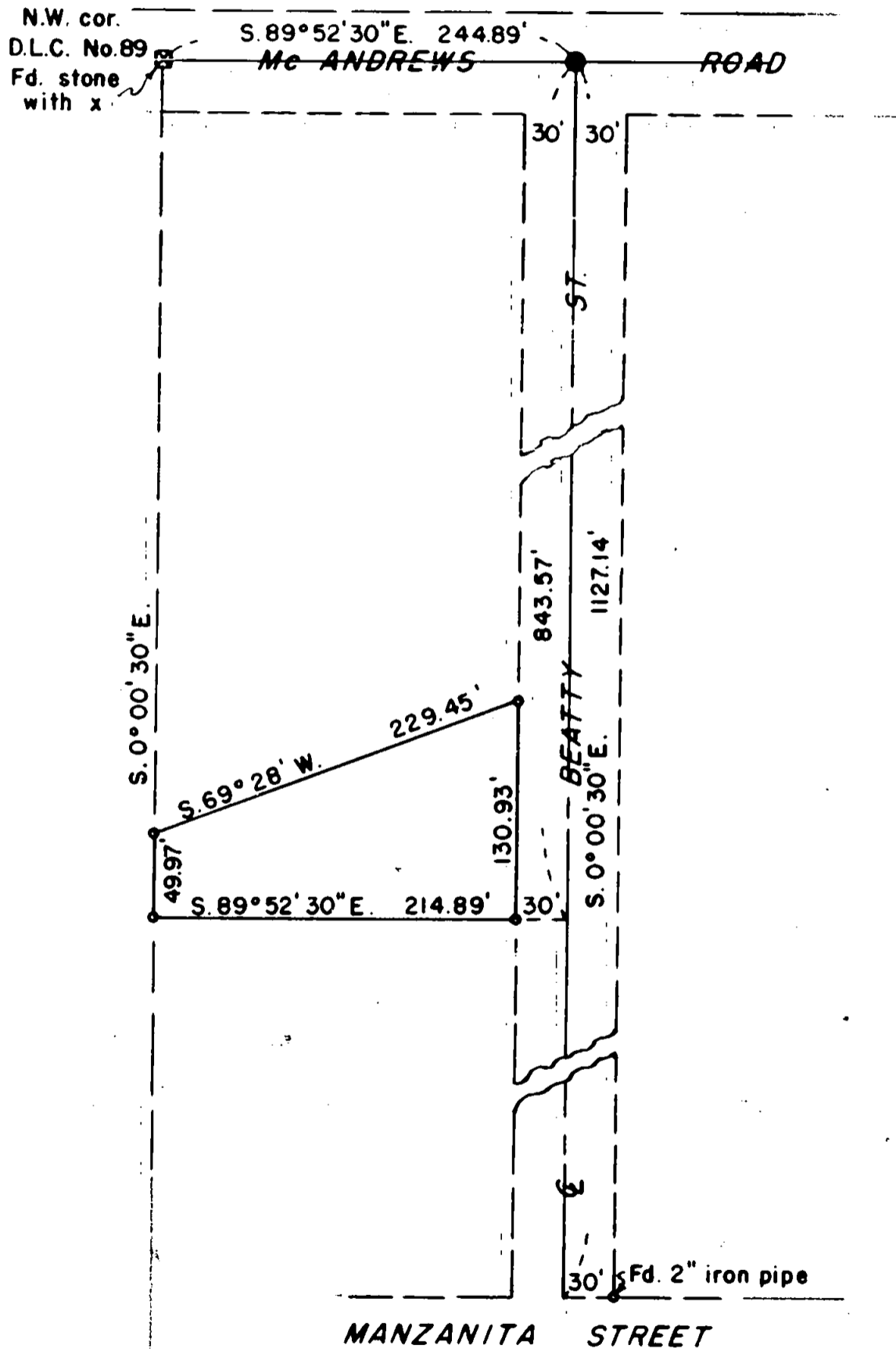

SCALE: 1" = 100'

- ⊙ Conc. Street mon.
- Set 5/8" iron pin

REGISTERED
OREGON
LAND SURVEYOR

Mark E. Boyden

NOVEMBER 9 1951
MARK E. BOYDEN
281

RECEIVED
JACKSON
DEC 3 1958
COUNTY
ENGINEER-SURVEYOR

Survey Narrative to Comply With Paragraph 209.250
Oregon Revised Statutes

FOR: John Phillips

PURPOSE: To monument the corners of Lot No. 5, Block No. 3 of WEST'S ADDITION to the City of Medford, Oregon.

PROCEDURE: Beatty Street was located and monumented parallel with the West boundary of West's Addition.

Established the boundaries of Lot 5 on a proportionate distance between McAndrews Road and Manzanita Street from the control monuments shown.

October 1958

