

SURVEY LOCATED IN LOT 30, BLOCK 2, CASCADE VILLAGE NO. 5 SUBDIVISION, T.36S.,R.1W.,SEC.20,W.M.
 JACKSON COUNTY, OREGON

11727

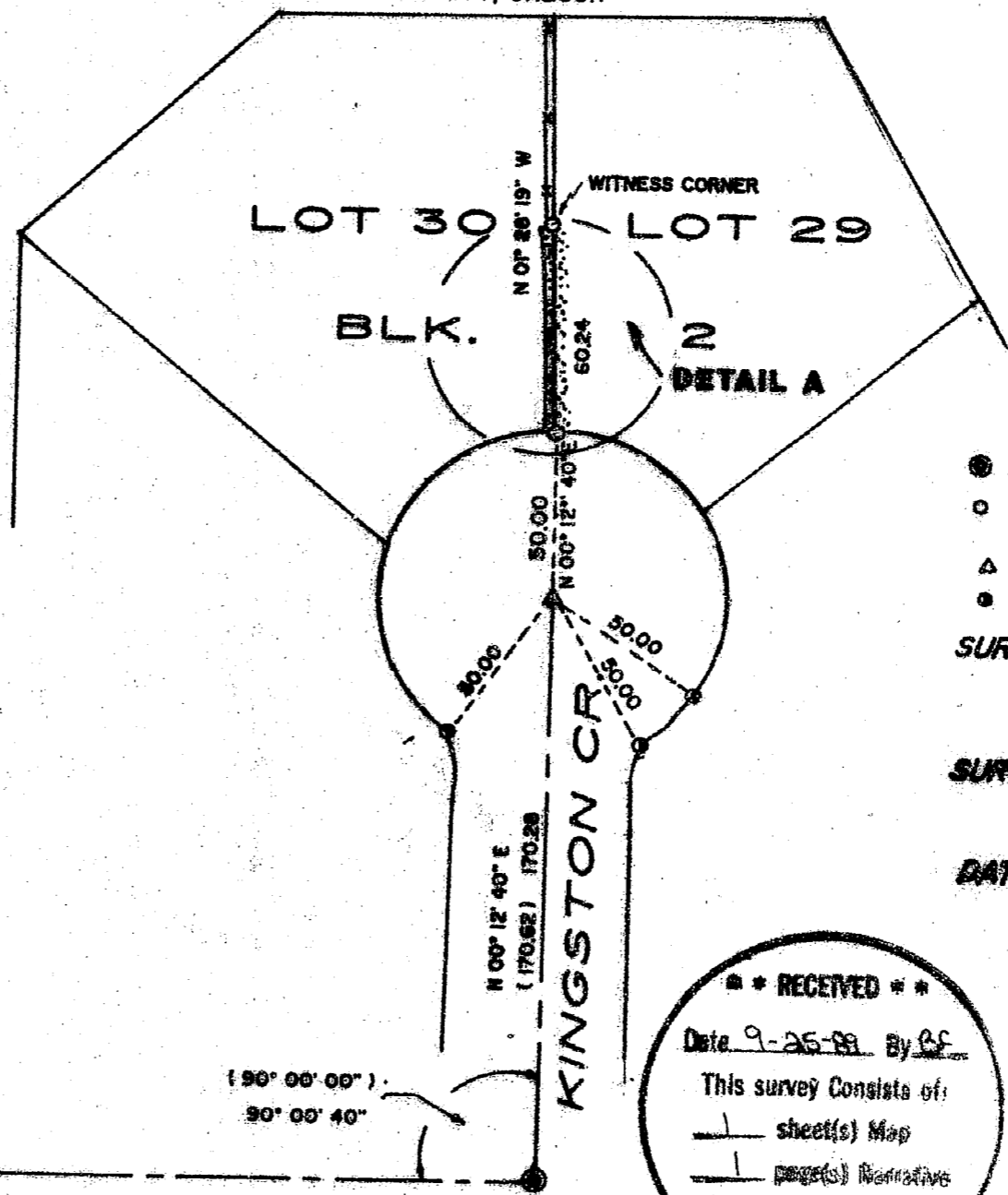
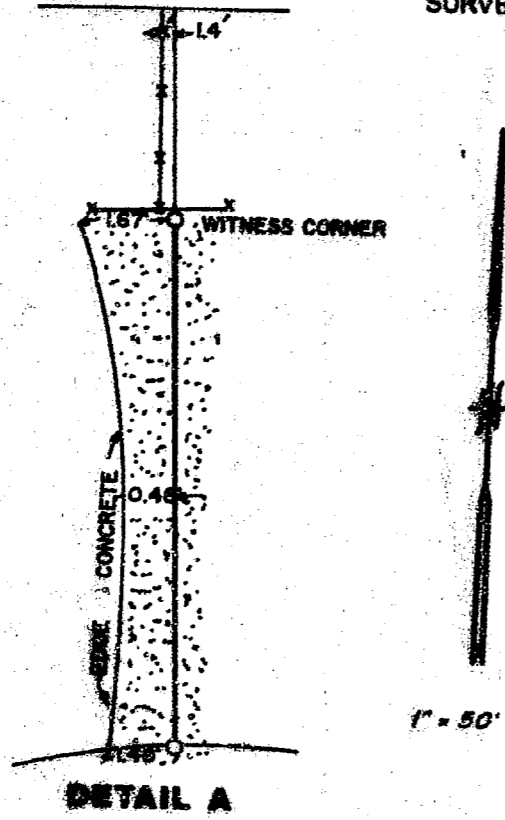

LEGEND

- FOUND BRASS CAP IN MON. BOX
- SET CONCRETE NAIL AND BRASS TAG MKD. 2359 IN CONCRETE
- △ SET "PK" NAIL
- FOUND MONUMENT PER PLAT

SURVEY BY: RICHARD TEMPLIN
 LAND SURVEYING
 2042 SANDRA PL.
 MEDFORD, OREGON

SURVEY FOR: TERRY BURCHETT
 WHITE CITY, OREGON

DATE: SEPTEMBER 25, 1989

INGALLS
 DR.

VILLAGE BLVD.

**** RECEIVED ****
 Date 9-25-89 By RF
 This survey consists of:
 1 sheet(s) Map
 1 page(s) Narrative
 JACKSON COUNTY
 SURVEYOR

REGISTERED
 PROFESSIONAL
 LAND SURVEYOR
R. C. Templin
 OREGON
 JUL 20 1954
 RICHARD C. TEMPLIN
 2359
 11727

11727

RICHARD G. TEMPLIN
PROFESSIONAL LAND SURVEYOR
2042 Sandra Pl.
Medford, Oregon 97504
(503) 776-0991 • 474-7720

SURVEY NO. **11727**

Survey For: Terry Burchett
7712 Kingston Cr.
White City, Oregon

Location: Lot 30, Block 2, Cascade Village No. 5, White
City, NE 1/4 of Section 20, Township 36 South,
Range 1 West, Willamette Meridian, Jackson
County, Oregon.

Purpose: To monument the lot line between lots 29 & 30
of said subdivision.

Date: September 25, 1989

Basis of
Bearing: Centerline of Kingston Circle per platted
Cascade Village No. 5 Subdivision.

Procedure: Found original monuments around the cul-de-sac
of Kingston Circle as shown and intersected
50.00 radius point. I then sat at the
intersection of Kingston Circle and Village
Blvd. and check the platted centerline angle,
as shown on accompanying plat. I then set the
Southeast corner of Lot 30 and a witness
corner on the property line between Lot's 29
and 30.
Encroachments are as shown.

