

11716

RECORD OF SURVEY
LOCATED IN D.L.C. NO. 37 IN SE 1/4, SEC. 29
T. 37 S., R. 2W., W.M., IN THE CITY OF JACKSONVILLE,
JACKSON COUNTY, OREGON

AUGUST, 1989

SCALE: 1" = 50'

FOR: WILLIAM CHICANO

SURVEYED BY: JAMES ANDREWS
304 S. HOLLY
MEDFORD, OREGON 97501
PH. 773-8866

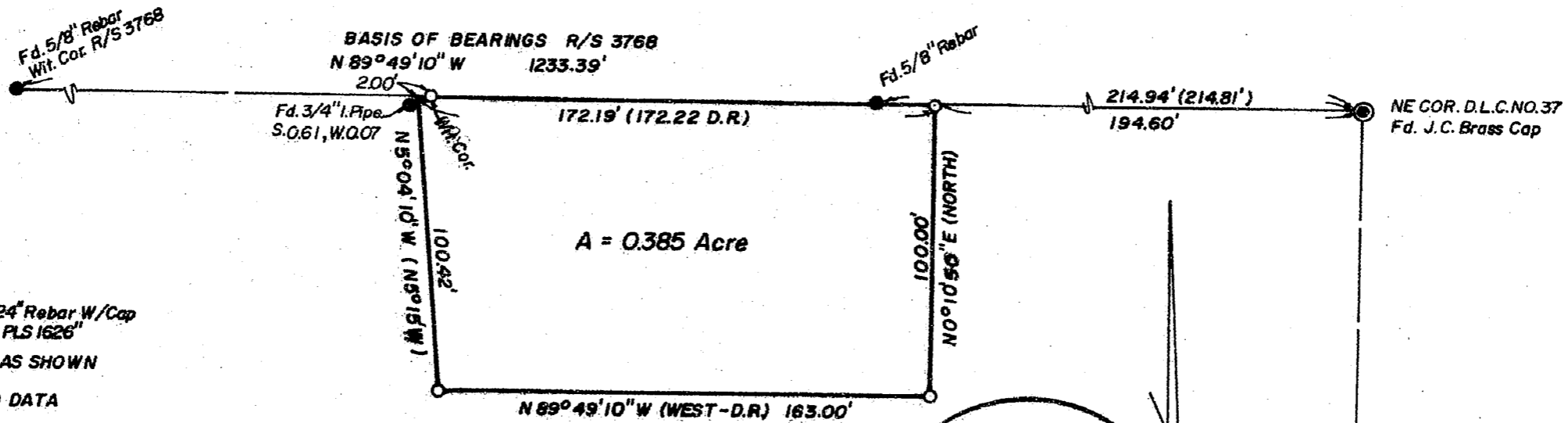

LEGEND

- O = SET 5/8" x 24" Rebar W/Cap "ANDREWS PLS 1626"
- = FD. MON. AS SHOWN
- () = RECORD DATA

**** RECEIVED ****

Date 9-5-89 By JL

This survey consists of:
 / sheet(s) Map
 / page(s) Narrative

JACKSON COUNTY
SURVEYOR

REGISTERED
PROFESSIONAL
LAND SURVEYOR

James E. Andrews

OREGON
JULY 14, 1978
JAMES E. ANDREWS
1626

37 2W 29D TL 2500

11716

SURVEY NO. 11716

SURVEY NARRATIVE TO COMPLY WITH O.R.S. 209.250

DATE: August, 1989

SURVEY FOR: William Chicano
P.O. Box 985
Medford, Oregon 97501

LOCATION: Donation Land Claim no. 37 in the SE $\frac{1}{4}$ of Section 29, T.37S., R.2W.,
W.M., Jackson County, Oregon.

PURPOSE: To monument property corners.

PROCEDURE: I located the northeast corner of D.L.C. no. 37 and the north line of
said Claim per monuments set in Survey no. 3768. I then set the
property corners per the deed description as shown.

BASIS OF BEARINGS: The Basis of Bearings is the north line of D.L.C. no. 37
per Survey no. 3768

SURVEYED BY: James Andrews
304 South Holly
Medford, Oregon 97501

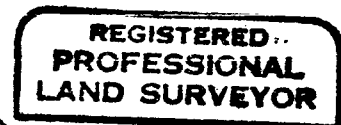
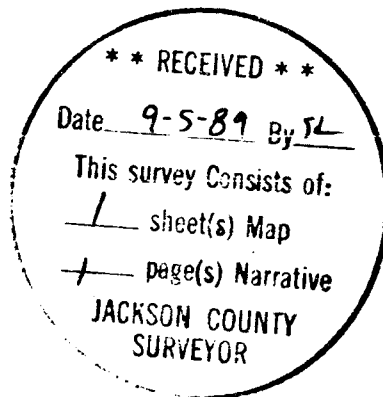

James E. Andrews

