

11715

RECORD of SURVEY

LOT 43, SKY CREST ESTATES SUBDIVISION
UNIT NO. 2, SW 1/4 SEC. 23, T. 37S, R.1W,
W.M., JACKSON COUNTY, OREGON.

SURVEYED BY JAMES ANDREWS
304 S. HOLLY, MEDFORD, OR. 97501
PH. 773-8866

JULY, 1989

SCALE: 1"=50'

SURVEYED FOR DR. LAURENCE WARE

LEGEND

O = SET 5/8" x 24" REBAR W/PLASTIC
CAP "ANDREWS PLS 1626"

() = RECORD MEASURE

BASIS OF BEARING IS THE \angle OF ANGELCREST DRIVE PER
SURVEY NO. 6227

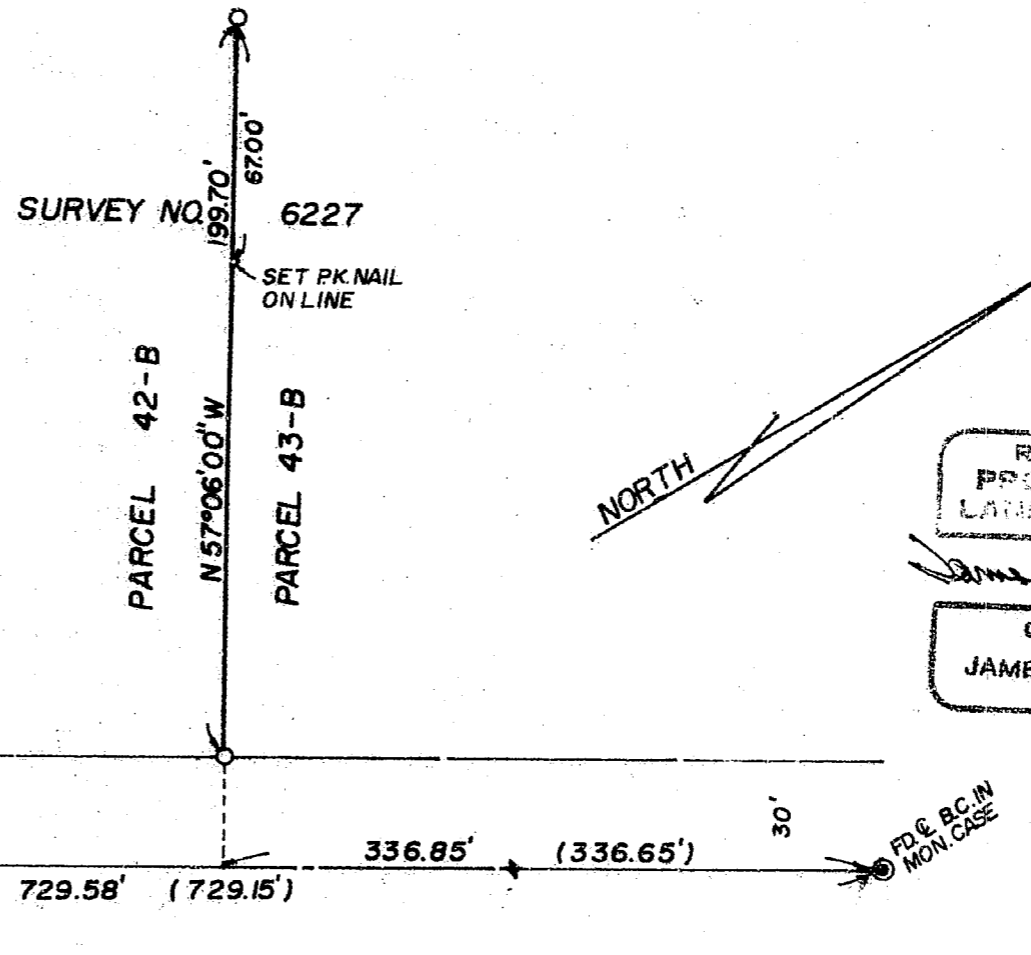

REGISTERED
PROFESSIONAL
LAND SURVEYOR

James E. Andrews

OREGON
JULY 24, 1979
JAMES E. ANDREWS
1626

**** RECEIVED ****

Date 9-5-89 By ST

This survey consists of:
 / sheet(s) Map
 / page(s) Narrative

JACKSON COUNTY
SURVEYOR

FD & BC IN
MON. CASE

FD & BC IN
MON. CASE

MAP 37-1W-23CB TL 4300

11715

SURVEY NO. 11715

SURVEY NARRATIVE TO COMPLY WITH O.R.S. 209.250

DATE: July 1989

SURVEY FOR: Dr. Laurence ware
1571 Angel Crest Drive
Medford, Oregon 97504

LOCATION: Lot 43, SKY CREST ESTATES SUBDIVISION UNIT NO. 2, in the SW $\frac{1}{4}$ of Section
23, T.37S., R.1W., W.M., Jackson County, Oregon.

PURPOSE: To monument the west line of Parcel 43-B per Survey no. 6227.

PROCEDURE: I located the centerline of Angel Crest Drive and set the west line
of Parcel 43-B at proportionate measure and at record angle due to
a lack of any existing control on the rear property line.

BASIS OF BEARINGS: The Basis of Bearings in the centerline of Angel Crest Drive
per Survey no. 6227.

SURVEYED BY: James Andrews
304 S. Holly
Medford, Oregon 97501

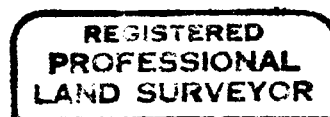
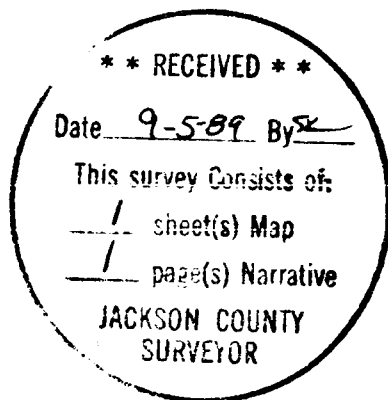

James E. Andrews

