

11712

STATE HIGHWAY NO. 238

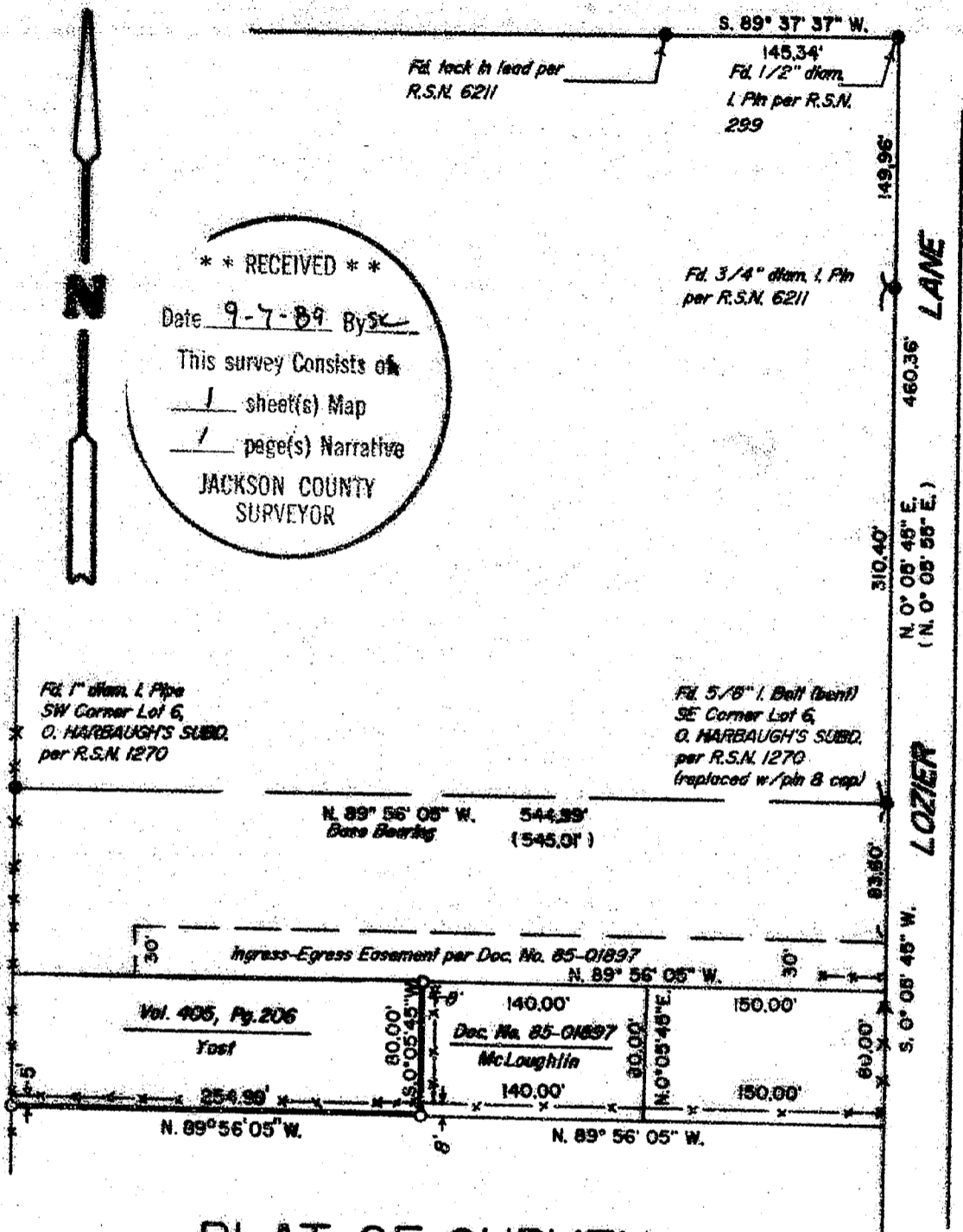

**** RECEIVED ****
 Date 9-7-89 By SC
 This survey consists of
1 sheet(s) Map
1 page(s) Narrative
 JACKSON COUNTY
 SURVEYOR



PLAT OF SURVEY

LOCATED in Lot 5, O. HARBAUGH'S SUBDIVISION, SE 1/4 Section 26, T. 37 S., R. 2 W., W.M., Jackson County, Oregon.

August 16, 1989

SURVEYED FOR: Shawn McLoughlin
 2327 Charles Lane
 Leonard Yost
 2415 Charles Lane
 Medford, Oregon 97501

SURVEYED BY: Edwards Surveying and Land Planning Inc.
 1014 East Pine Street
 Central Point, Oregon 97502
 Phone: (503) 664-1539

LEGEND

- Indicates monument found as noted.
 - indicates 5/8" x 24" steel pin w/plastic cap mkd. "DW EDWARDS-PLS 741" set.
 - () Denotes record date per R.S.N. 1270 unless otherwise noted.
 - x—x—x Fence line
 - R.S.N. = Recorded Survey Number
 - diam. = diameter
- SCALE: 1" = 100'
 BASIS OF BEARINGS: Recorded Survey Number 1270

REGISTERED
 PROFESSIONAL
 LAND SURVEYOR

Darrel W. Edwards
 OREGON
 JULY 2, 1988
 DARREL W. EDWARDS
 741

11712

1

SURVEY NUMBER 11712

Edwards Surveying and Land Planning Inc.
Registered Land Surveyors
1014 East Pine St.
Central Point, Oregon 97502
(503)661-1529

SURVEY NARRATIVE TO COMPLY WITH CHAPTER 209, PARAGRAPH 250,
OREGON REVISED STATUTES

SURVEY FOR: Shawn McLoughlin and Leonard Yost
2327 Charles Lane 2415 Charles Lane
Medford, Oregon 97501 Medford, Oregon 97501

LOCATION: In Lot 5, O'HARBAUGH'S SUBDIVISION and the SE
1/4 of Section 26, T. 37 S., R. 2 W., W.M. in
Jackson County, Oregon.

PURPOSE: To locate and monument the West boundary of the
McLoughlin tract and the South boundary of the
Yost tract, as shown on the attached plat.

PROCEDURE: Utilized for control those monuments of record
per R.S.N. 1270 and R.S.N. 6211. Using these
monuments and information found in Deed
Records, set 5/8" x 24" steel pins with yellow
plastic caps mkd. "DW EDWARDS-PLS 741" at the
locations shown on the attached plat.

BASIS OF
BEARINGS: The North line of Lot 5, O'HARBAUGH'S
SUBDIVISION per R.S.N. 1270.

EQUIPMENT: Nikon NTD-4 Semi-automatic theodolite/E.D.M.

DATE
COMPLETED: August 16, 1989

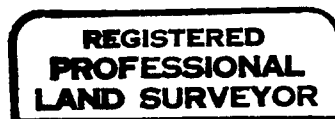

Darrel W. Edwards

