

SEC. 32, T. 34 S., R. 3 W.  
 SEC. 5, T. 35 S., R. 3 W.  
 Fd 1" I.P. & 2 B.T.s mkd.  
 July 3, 1952 by Dep. Co. Surv.  
 1/4 CORNER 5 # 32

SURVEY OF R.C. WEIDE  
 PROPERTY  
 Located in  
 LOT 2, SECTION 5,  
 T. 35 S., R. 3 W., W.M.  
 Jackson County, Oregon  
 SCALE: 1" = 100' NOV. 16, 1958

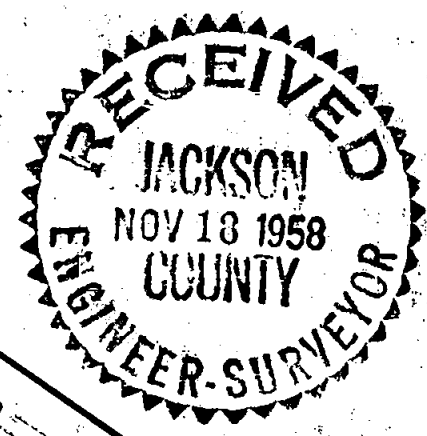
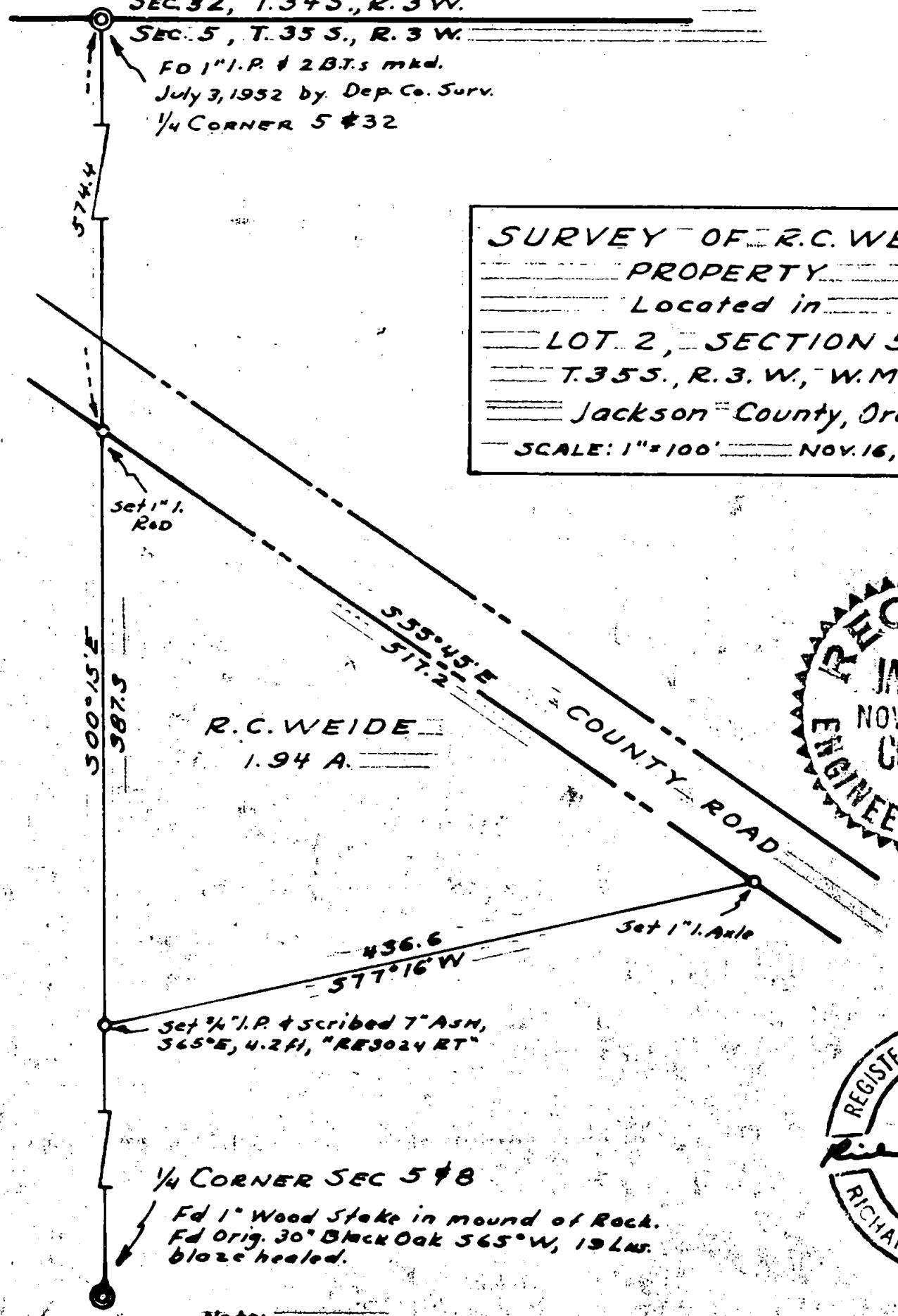

1/4 CORNER SEC 5 # 8

Fd 1" Wood Stake in mound of Rock.  
 Fd Orig. 30° Black Oak 565°W, 13 Lns.  
 blaze healed.

Note: This survey executed with Leupold Mtn. transit, and 200' Steel tape. Distances were measured on the slope and converted to horizontal by use of a clinometer in good adjustment. Bearings are referred to the true meridian and are based upon a solar observation at high sun.

MEMBER P. E. O.  
MEMBER S. A. F.  
MEMBER A. C. F.

RICHARD L. TEMPLIN, JR.  
CONSULTING ENGINEER AND FORESTER  
1004 N.W. HAWTHORNE  
GRANTS PASS, OREGON

FOREST MANAGEMENT  
TIMBER CRUISING  
LAND SURVEYS  
ROAD LOCATIONS

November 16, 1958

FIELD NOTES

Location: 1.94 Acre tract, Lot 2, Section 5, T. 33 S., R. 5 W., W.M.

Surveyed for: R.C. Weide, Rt.1, Box 101, Rogue River, Oregon

Commencing at the South Quarter corner of Section 5, T. 35 S., R. 3 W., W.M. which is marked with a one inch wooden stake in a mound of rock with 18" base and 12 inches high from which an original bearing tree, a 30 in. Black Oak bears S 65° W, 19 lks distant, with blaze healed upon which I set an aluminum poster tag stamped with my name and number, RE3024.

Thence N 1°13' W on random line;

Fall 88.3 feet west of quarter corner common to sections 5 and 32, Twps, 34 and 35 S., R. 3 W. which is a one inch ironpipe, witnessed as recorded by Jackson County Surveyor in 1952.

From this corner, I then Run S 00°15' E on north and south centerline of Section 5;

574.4 feet Set 1 inch x 30 inches iron rod on southerly line of County road, 24 inches in ground.

thence; S 55°45' E along southerly line of county road;

517.2 feet- Set one inch iron axle marked with alum. tag stamped RE3024.

thence; S 77°16' W to north and south centerline;

436.6 feet- Set 3/4 inch iron pipe 36 ins. long, 30 ins in ground from which a 7 in. Ash bears S 65° E, 4.2 feet distant which I mark "RE3024RT".

thence; N 00°15' W along north and south centerline;

387.3 feet - one inch x 30 inch iron rod and point of beginning of this survey.

