

11707

SURVEY FOR: CARL E. JOHNSON
17720 HIGHWAY 62
EAGLE POINT, OREGON

LOCATION: NW 1/4 OF SECTION 3
T35S, R1W, W4M.
JACKSON COUNTY, OREGON

JACKSON COUNTY SURVEYOR
** RECEIVED
Date 9-1-89 By GS
This survey consists of:
1 sheet(s) Map
1 page(s) Narrative
JACKSON COUNTY SURVEYOR

5.00 AC±
INST. NO. 89-13852 O.R.

SCALE: 1" = 100'
BASIS OF BEARINGS
FILED SURVEY NO. 9459

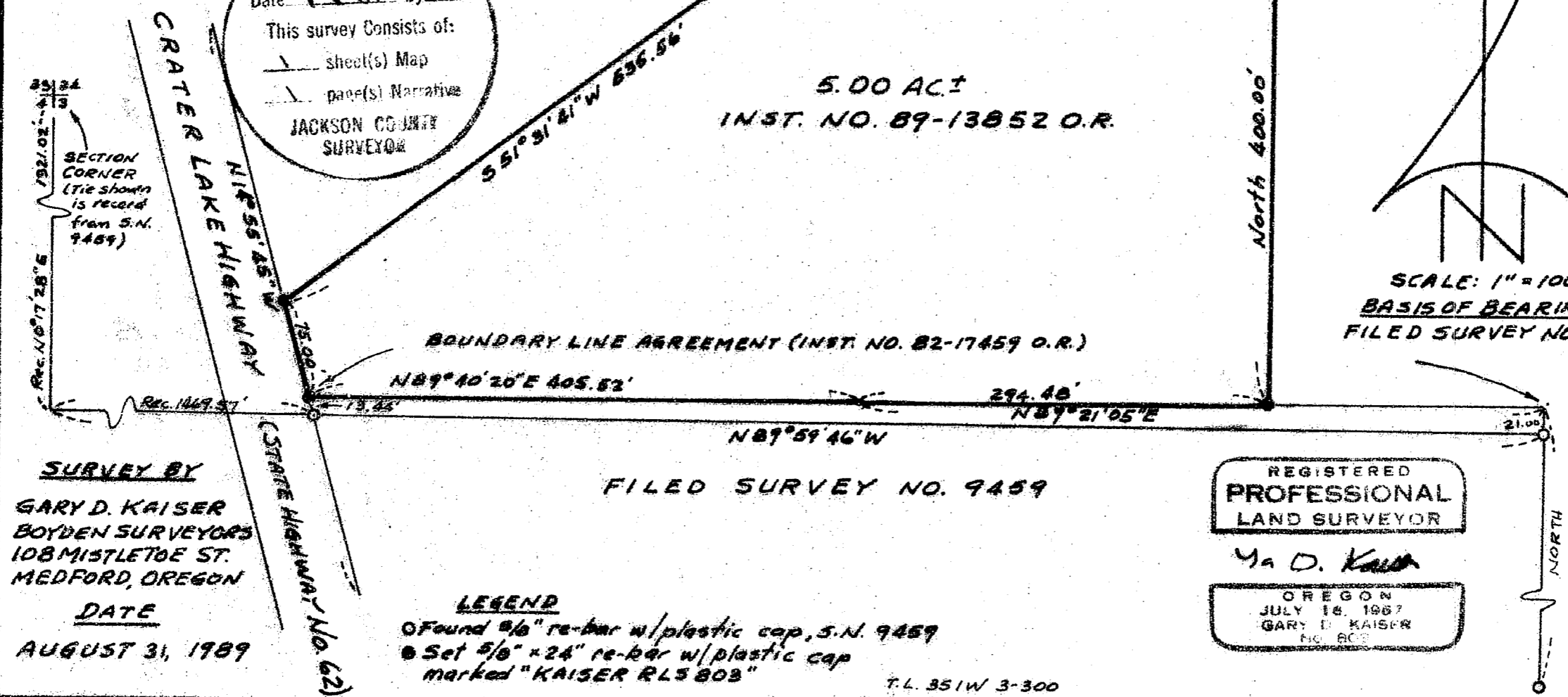

SURVEY BY
GARY D. KAISER
BOYDEN SURVEYORS
108 MISTLETOE ST.
MEDFORD, OREGON

DATE
AUGUST 31, 1989

FILED SURVEY NO. 9459

REGISTERED
PROFESSIONAL
LAND SURVEYOR

G. D. Kaiser

OREGON
JULY 18, 1987
GARY D. KAISER
NO. 802

LEGEND
○ Found 3/8" re-bar w/ plastic cap, S.N. 9459
● Set 5/8" x 24" re-bar w/ plastic cap
marked "KAISER RL5803"

T.L. 351W 3-300

11707



MARK E. BOYDEN
R.P.L.S. ORE 281

108 MISTLETOE ST., MEDFORD, OREGON 97501
PHONE (503) 773-6000

GARY D. KAISER
R.P.L.S. ORE 803

SURVEY NO. 11707

SURVEY NARRATIVE TO COMPLY WITH O.R.S. 209.250

SURVEY FOR: CARL E. JOHNSON
17720 HIGHWAY 62
EAGLE POINT, OR 97524

SURVEY BY: GARY D. KAISER
BOYDEN SURVEYORS
108 Mistletoe Street
Medford, Oregon 97501

LOCATION: N.W. ¼ OF SECTION 3, T. 35 S., R. 1 W.,
W.M., JACKSON COUNTY, OREGON

BASIS OF BEARINGS: FILED SURVEY NO. 9459

DATE: AUGUST 31, 1989

PURPOSE: TO MONUMENT TRACT DESCRIBED IN
INSTRUMENT NO. 89-13852 O.R.

PROCEDURE: Utilizing E.D.M. Equipment, field measurements were made to found monuments set on Filed Survey No. 9459. From said found monuments, that boundary established by agreement and described in Instrument No. 82-17459 O.R. was located and the desired tract was monumented as shown on the annexed map. No physical measurement was made to the Northwest corner of Section 3, the tie shown is per Filed Survey No. 9459.

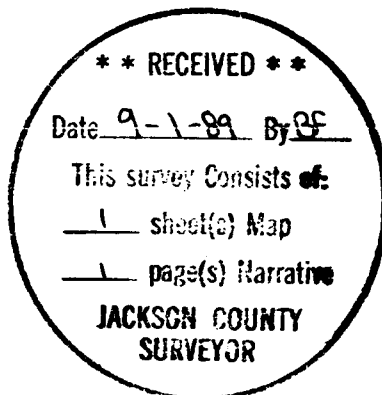

G. D. Kaiser

