

**SURVEY FOR
CITY OF CENTRAL POINT
CITY HALL
CENTRAL POINT, OREGON**

LOCATION

NE 1/4 SECTION 10 AND
DLC NO. 54, T.37S., R.2W., W.M.,
CENTRAL POINT, OREGON

DATE

AUGUST 3, 1989

SURVEY BY

GARY D. KAISER
BOYDEN SURVEYORS
108 MISTLETOE STREET
MEDFORD, OREGON

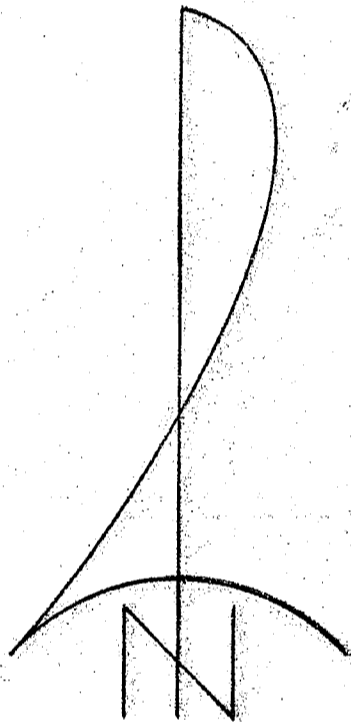

BASIS OF BEARINGS
FILED SURVEY NO. 11484

LEGEND

- ✱ Found monument as indicated
- Found 5/8" re-bar with plastic cap
- Set 5/8" re-bar with plastic cap marked "KAISER RLS 803"

REGISTERED
**PROFESSIONAL
LAND SURVEYOR**

Gary D. Kaiser

OREGON
JULY 16, 1967
GARY D. KAISER
No. 803

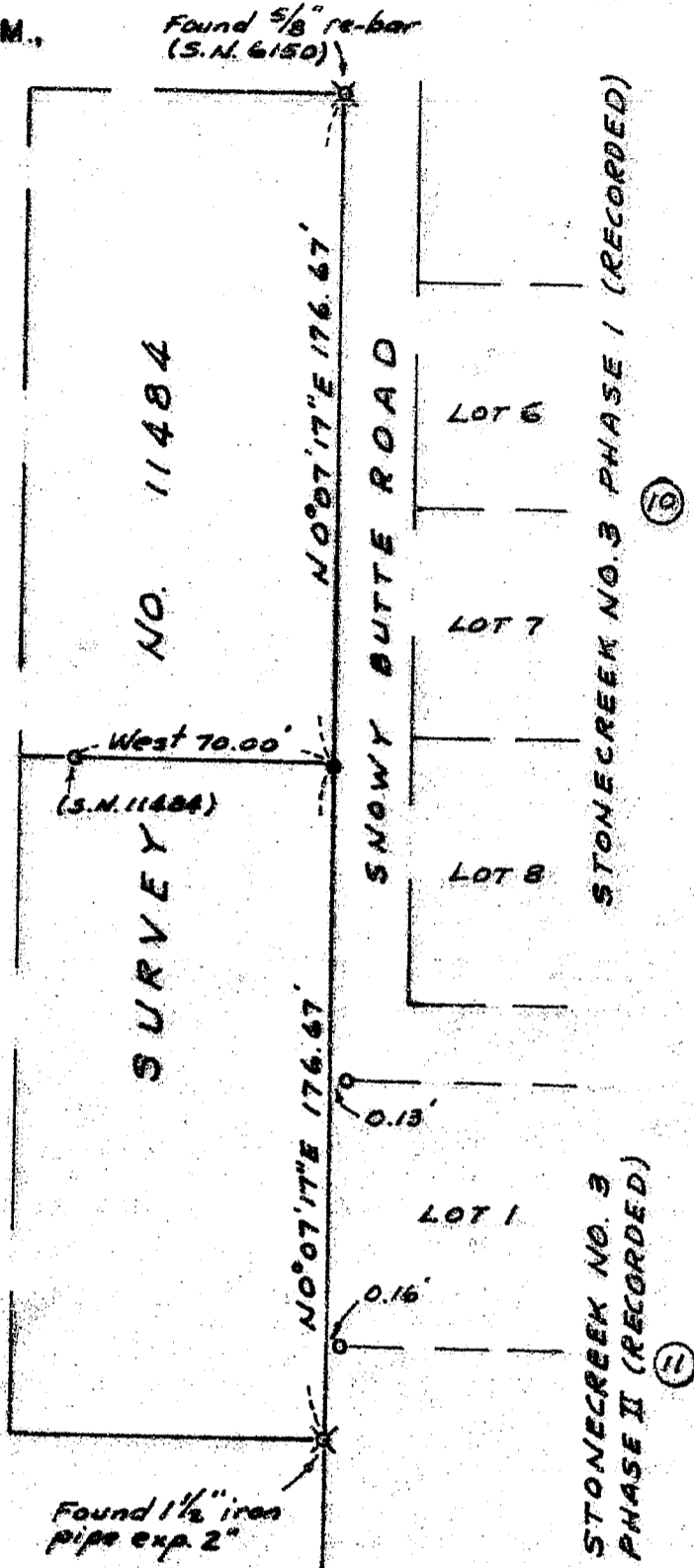

**** RECEIVED ****
Date 8-24-89 By JK
This survey consists of:
1 sheet(s) Map
1 page(s) Narrative
JACKSON COUNTY

66911

11699

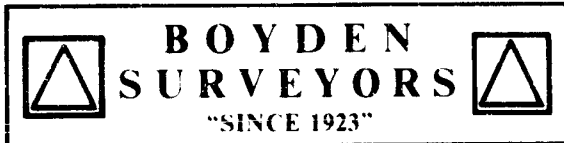

11699

MARK E. BOYDEN
R.P.L.S. ORE 281

108 MISTLETOE ST., MEDFORD, OREGON 97501
PHONE (503) 773-6000

GARY D. KAISER
R.P.L.S. ORE 803

SURVEY NARRATIVE TO COMPLY WITH O.R.S. 209.250

SURVEY FOR: CITY OF CENTRAL POINT
CITY HALL
CENTRAL POINT, OREGON 97502

SURVEY BY: GARY D. KAISER
BOYDEN SURVEYORS
108 Mistletoe Street
Medford, Oregon 97501

LOCATION: N.E. ¼ of Section 10 and D.L.C.
N. 54, T.37S., R2W, W.M.
Central Point, Oregon 97502

BASIS OF BERINGS FILED SURVEY NO. 11484

DATE: AUGUST 4, 1989

PURPOSE: To remonument the Easterly position
monumented on the new boundary
created on Filed Survey No. 11484.

The original monument was destroyed
during the construction of a storm
drain.

PROCEDURE: Utilizing found monuments shown on
said Filed Survey No. 11484 for
control, the destroyed monument
position was remonumented as shown
on the annexed map.

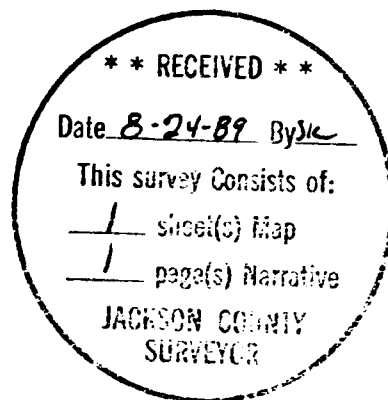

G. D. Kaiser

