

26911

PLAT OF SURVEY

LOCATED in Lot 2, Block 3, PATTISON ADDITION
NW 1/4 of the S.W. 1/4 of Section 2, T.37S., R.2W., W.M.
CITY OF CENTRAL POINT
JACKSON COUNTY, OREGON

JULY 17, 1989

SURVEYED FOR: *Dave Gilmore*

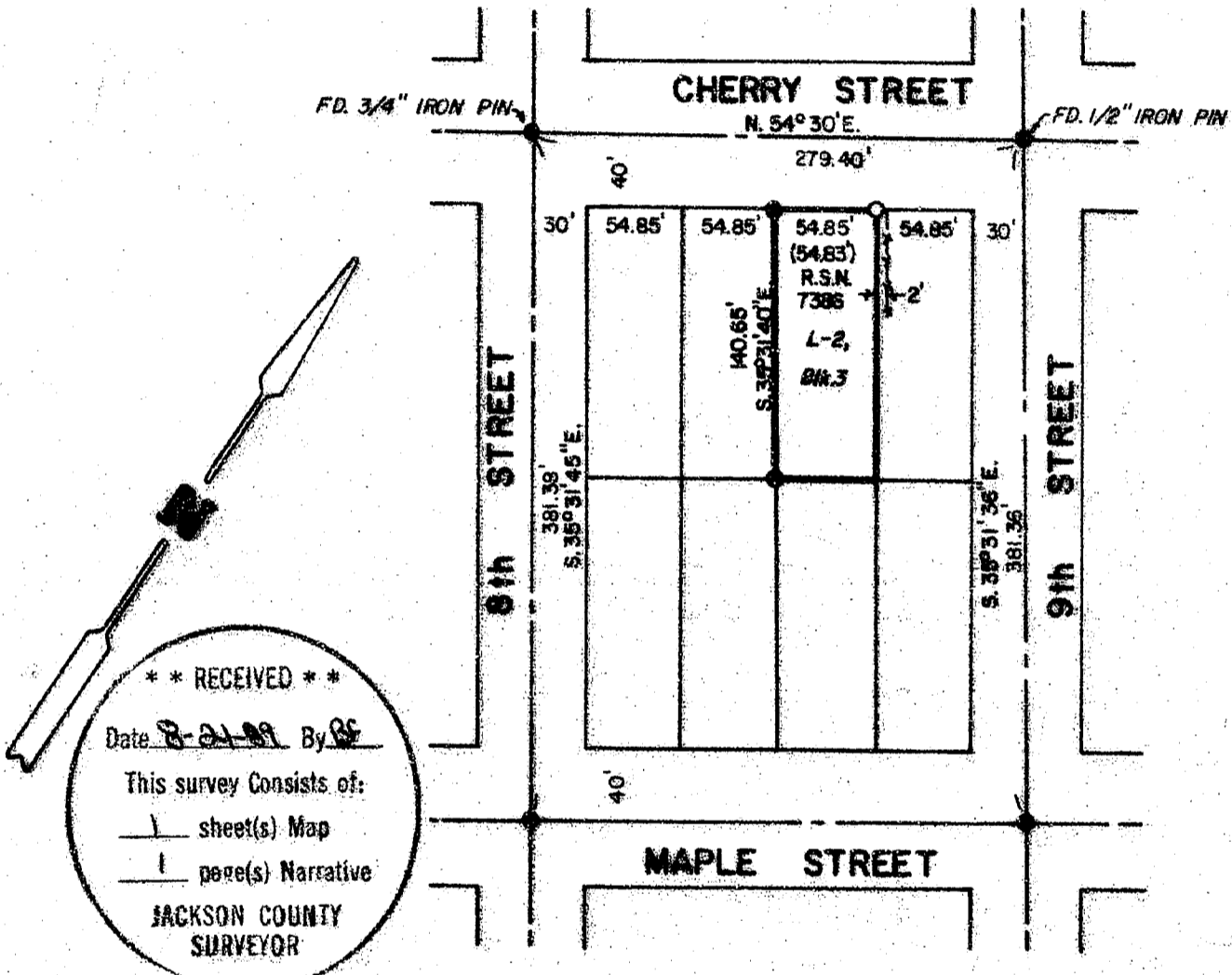

**** RECEIVED ****
 Date 8-21-89 By DE
 This survey consists of:
 1 sheet(s) Map
 1 page(s) Narrative
 JACKSON COUNTY
 SURVEYOR

SURVEYED BY: *Edwards Surveying and Land Planning Inc.*
1014 East Pine Street
Central Point, Oregon 97502
Phone: (503) 664-1539

REGISTERED
PROFESSIONAL
LAND SURVEYOR

Darrel W. Edwards
OREGON
JULY 6, 1988
DARREL W. EDWARDS
741

LEGEND

- Indicates 5/8" diam. iron pin found per R.S.N. 7386 unless noted
- Indicates 5/8" x 24" steel pin w/plastic cap mkd. "DW EDWARDS - PLS 741" set

SCALE: 1" = 100'

BASIS OF BEARINGS: ξ Cherry Street per original plat PATTISON ADDITION

26911

SURVEY NUMBER 11697

Edwards Surveying and Land Planning Inc.
Registered Land Surveyors
1014 East Pine St.
Central Point, Oregon 97502
(503)664-1539

SURVEY NARRATIVE TO COMPLY WITH CHAPTER 209, PARAGRAPH 250,
OREGON REVISED STATUTES

SURVEY FOR: Dave Gilmore
445 Manzanita
Central Point, Oregon 97502

LOCATION: In Lot 2, Block 3, PATTISON ADDITION to the
City of Central Point and the SW 1/4 of Section
2, T.37 S., R.2 W., W.M. in Jackson County,
Oregon.

PURPOSE: To locate and monument the NE corner and to
mark the West line of said Lot 2.

PROCEDURE: Utilized for control those monuments of record
per Recorded Survey Number 7386 and street
center line monuments as shown on the attached
plat. At a proportional distance on the North
line of Block 3, set a 5/8" x 24" steel pin
with yellow plastic cap mkd. "DW EDWARDS-PLS
741".

BASIS OF
BEARINGS: Center line of Cherry Street per original plat
of PATTISON ADDITION.

EQUIPMENT: Nikon NTD-4 Semi-automatic theodolite/E.D.M.

DATE
COMPLETED: July 17, 1989

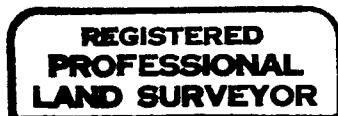
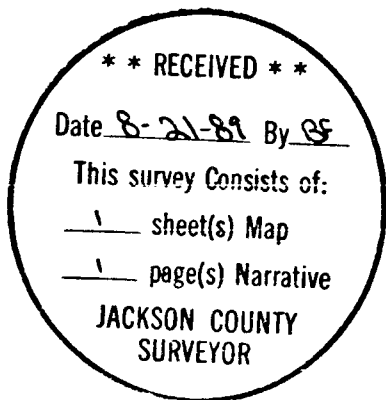

Darrel W. Edwards

