

11694

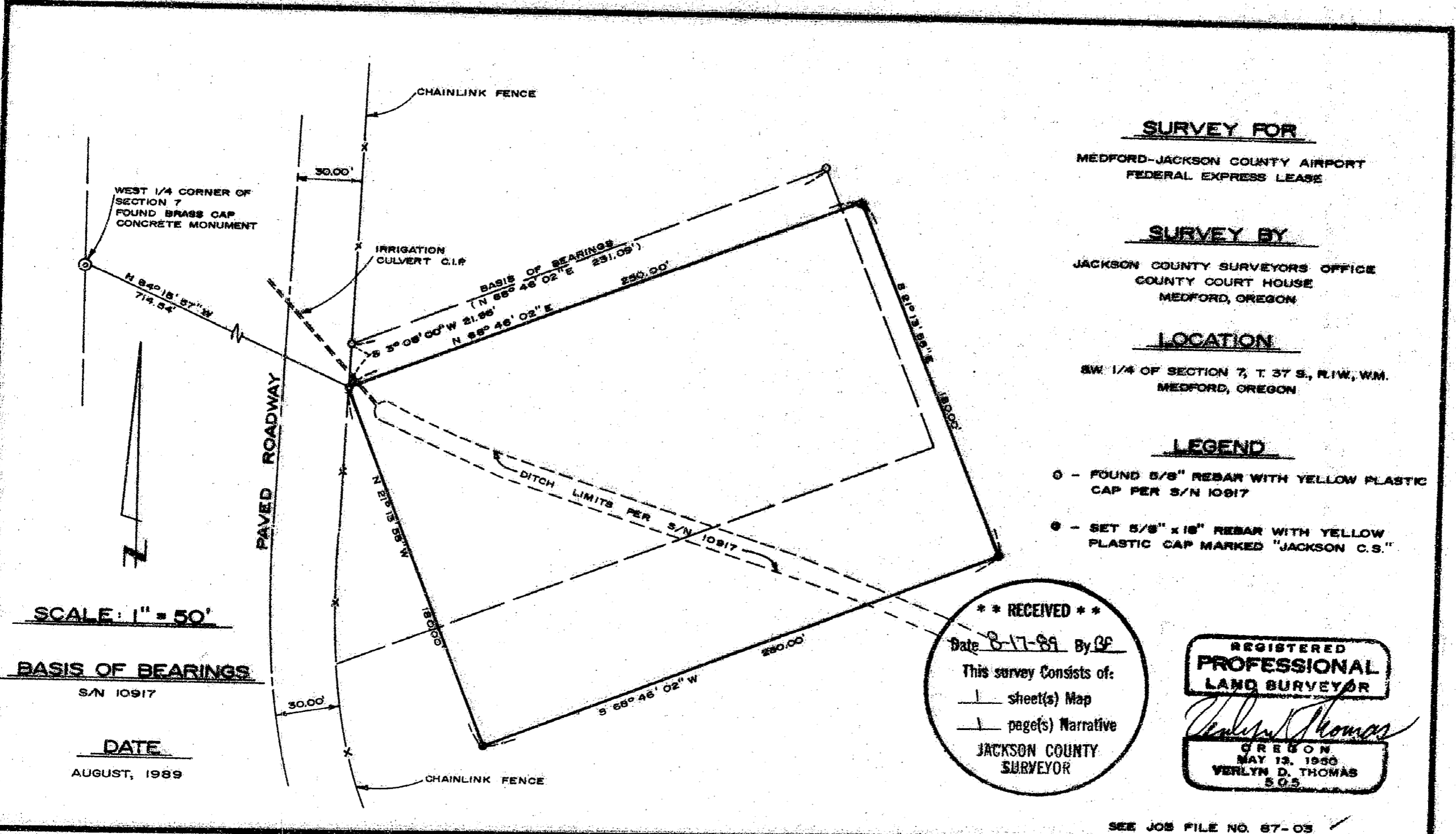

SURVEY FOR

MEDFORD-JACKSON COUNTY AIRPORT
FEDERAL EXPRESS LEASE

SURVEY BY

JACKSON COUNTY SURVEYORS OFFICE
COUNTY COURT HOUSE
MEDFORD, OREGON

LOCATION

SW 1/4 OF SECTION 7, T. 37 S., R. 1W., WM.
MEDFORD, OREGON

LEGEND

- - FOUND 5/8" REBAR WITH YELLOW PLASTIC CAP PER S/N 10917
- - SET 5/8" x 18" REBAR WITH YELLOW PLASTIC CAP MARKED "JACKSON C.S."

SCALE: 1" = 50'

BASIS OF BEARINGS

S/N 10917

DATE

AUGUST, 1989

**** RECEIVED ****
 Date 8-17-89 By DF
 This survey consists of:
 1 sheet(s) Map
 1 page(s) Narrative
 JACKSON COUNTY
 SURVEYOR

REGISTERED
**PROFESSIONAL
 LAND SURVEYOR**

Verlyn D. Thomas
 OREGON
 MAY 12, 1980
 VERLYN D. THOMAS
 505

SEE JOB FILE NO. 67-03 ✓

11694

Survey No. 11694

**SURVEY NARRATIVE TO COMPLY WITH CHAPTER 209 PARAGRAPH 250
OREGON REVISED STATUTES**

SURVEY FOR: JACKSON COUNTY

SURVEY BY: Verlyn Thomas
Jackson County Surveyor
County Courthouse
Medford, Oregon

DATE: August 1989

LOCATION: Southwest Quarter of Section 7, Township 37 South,
Range 1 West, Willamette Meridian, Jackson County,
Oregon. Medford - Jackson County Airport.

BASIS OF BEARING: North line of Survey No. 10917

PURPOSE: To determine boundaries of an area proposed for lease
as directed by the Airport Manager.

PROCEDURE: Monuments established for a previous proposed lease area by
filed Survey No. 10917 were recovered as noted on the accompanying plat. The
new parcel was then monumented as directed.

