

11692

SURVEY NO. 9073

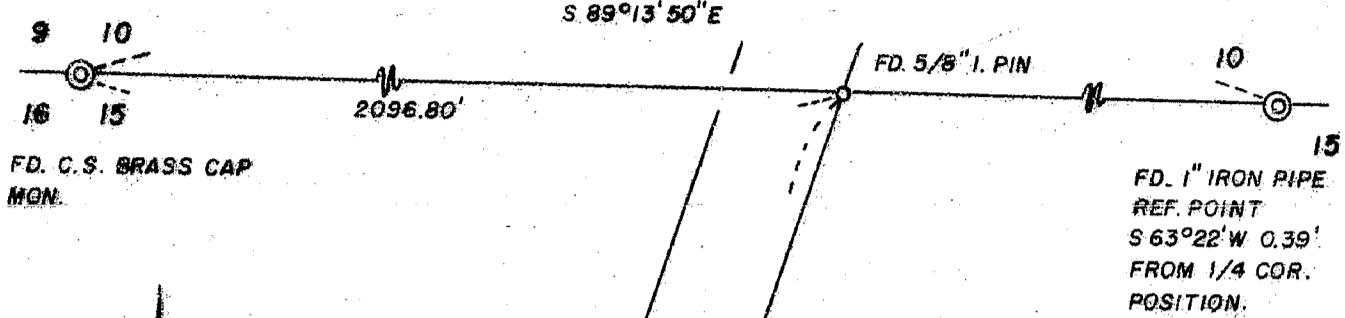

FD. C.S. BRASS CAP MGN.

FD. 1" IRON PIPE REF. POINT S 63°22' W 0.39' FROM 1/4 COR. POSITION.

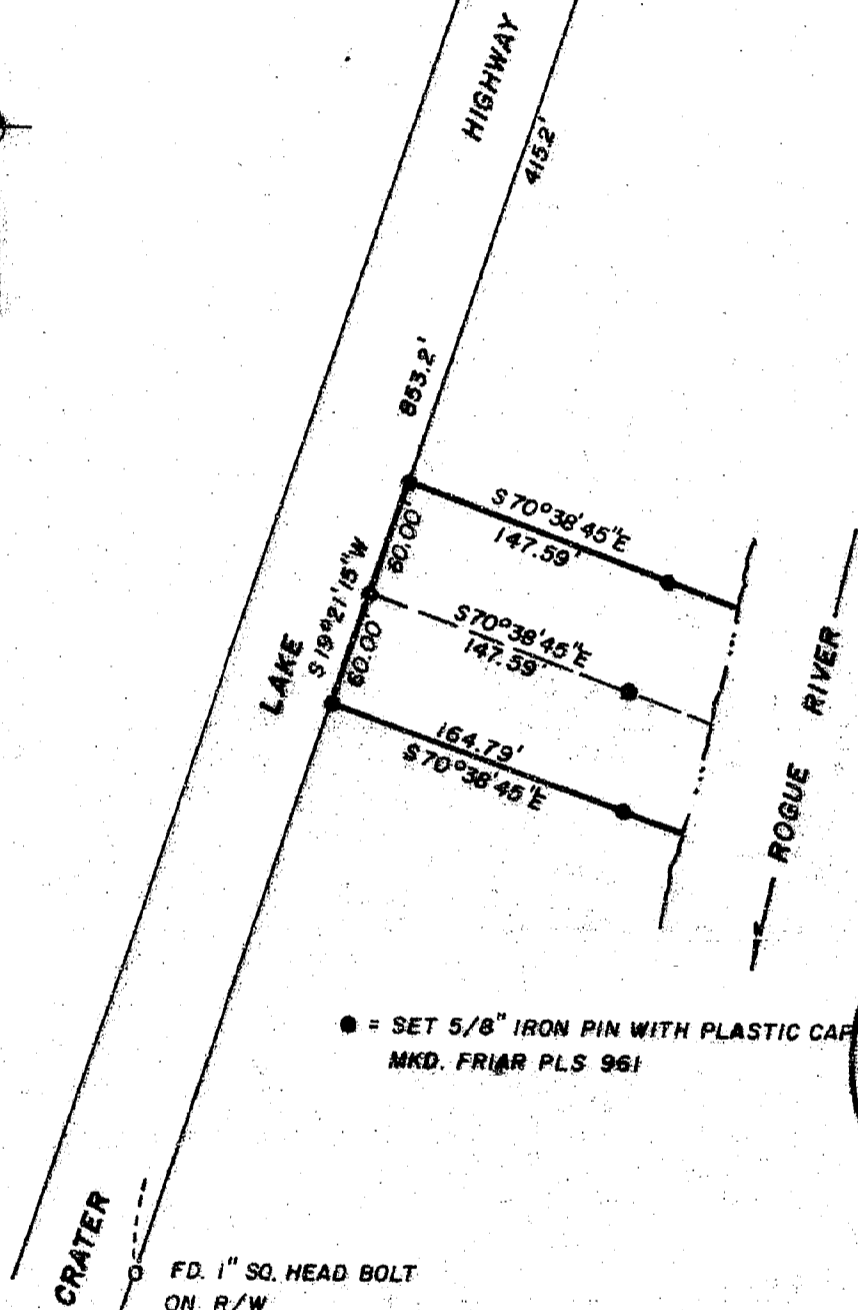

● = SET 5/8" IRON PIN WITH PLASTIC CAP MKD. FRIAR PLS 961

** RECEIVED **
 Date 8-16-89 By [Signature]
 This survey consists of:
1 sheet(s) Map
1 page(s) Narrative
 JACKSON COUNTY SURVEYOR

MAP OF SURVEY

FOR

PHILLIP TALLMAN

LOCATED IN THE N.W. 1/4 OF SECTION 15, T 34S.,
 R. 1W., W.M., JACKSON COUNTY, OREGON/
 DATE: JULY, 1989 SCALE: 1" = 100'
 BASIS OF BEARING: SURVEY NO. 9073
 SURVEYED BY: L. J. FRIAR & ASSOCIATES
 MEDFORD, OR.

REGISTERED
PROFESSIONAL
 LAND SURVEYOR

[Signature]
 OREGON
 JULY 18, 1971
 LARRY J. FRIAR
 961

11692

S. 15, 34S, R1W T.L. 2202

Survey No. 11692

Survey Narrative To Comply With O.R.S. 209.250

Survey For: Phillip Tallman
P. O. Box 240
Shady Cove, Oregon 97539

Location: N.W. 1/4 Section 15, T.34 S., R. 1 W., Willamette
Meridian, Jackson County, Oregon.

Purpose: To Monument the corners of the parcel of land
as shown on the annexed Map. and to Monument the
line of a future division.

Procedure: Located and traversed between the N.W. Corner
and the N. 1/4 Corner of Section 15, then located
and tied to Monuments on the Right of Way of Crater
Lake Highway. Determined the intersection of the
Section Line and the Right of Way, then measured
record distance along the Right of Way from the
Section Line and monumented the Parcel as shown
on the annexed Map.

Basis of Bearing: Survey 9073.

Date: August 3, 1989

T 34 S., T 1 W. Sec 15 T.L.2202

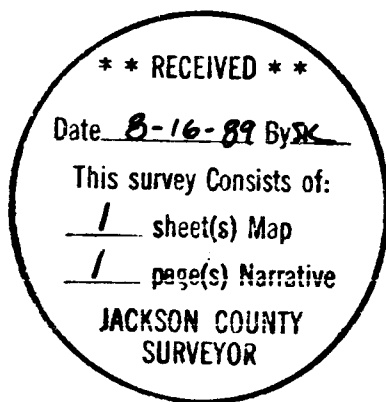

Larry J. Friar
L.J. Friar & Associates
Consulting Land Surveyors
717 West 10th, Suite 1
Medford, OR 97501
(503) 772-2782

