

MAP OF SURVEY
For

W. C. Knope, Phoenix, Oregon

Date: September 1958

Scale: 1" = 300'

Solar Datum

Located in
Donation Land Claim No. 81, T.38 S., R.1 W., W.M., Oregon.

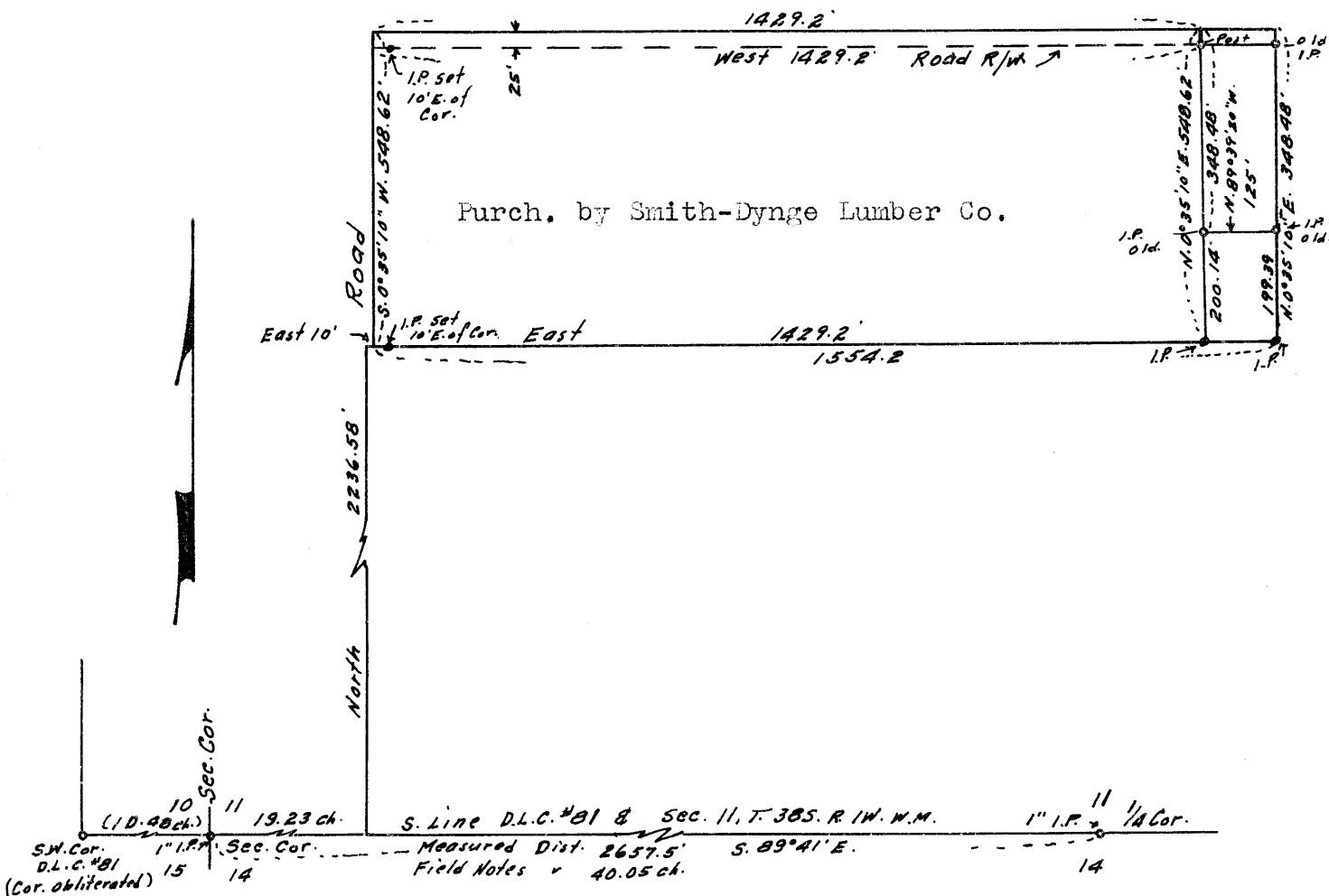

REGISTERED
OREGON
LAND SURVEYOR

L. E. Ager

MARCH 10, 1944
L. E. AGER
21

Survey Narrative to comply with Section 87-330, Oregon State Law of 1947

For: W. C. Knope, Phoenix, Oregon.

Purpose: To mark the boundaries of and describe a portion of land.

Procedure: Began survey at the Quarter Section corner between Sections 11 & 14, T.38 S., R.1 W. W.M., Jackson County, Oregon a 1" iron pipe marking the location of this corner; from this I ran West on random line to the Section corner common to Sections 10-11-14 and 15. Reestablished this corner and marking it with a 1" iron pipe set according to the orig. field notes by bearings and distances. Found 3 standing orig. B.Ts and stump of another. From my random line I found the true bearing and distance between these corners to be S.89°41'E. 2657.5 feet, (Field Note distance 40.05 chains. Corrected by bearing on true line between these corners and continued my survey N.39°41'W. 10.48 chains and made a search for the southwest corner of D.L.C. # 81. this point fell in a cultivated field where a lot of grading had been done and found no evidence of this corner. The property to be surveyed was tied to this D.L.C. corner by description. The commencing point by desc. read 29.71 chains East of this D.L.C. corner on the south line thereof. As the field note distance between the Section corner was 10.48 chains I assumed this to be correct and ran S.89°41'E. on the Section line from the Section corner 19.23 chains to the commencing point of the land to be surveyed and surveyed the tract according to the bearings and distances shown on the accompanying map.

REGISTERED
OREGON
LAND SURVEYOR

L. E. Ager
MARCH 18, 1944
L. E. AGER
21

