

11677

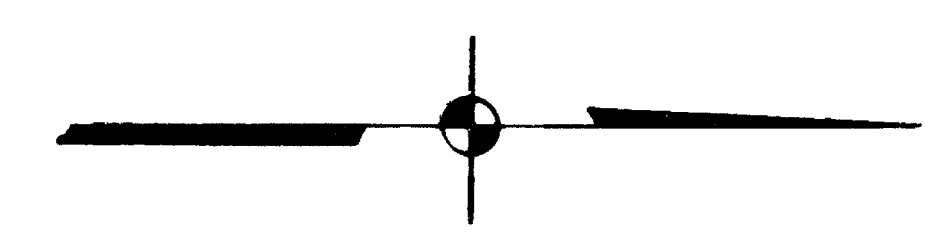
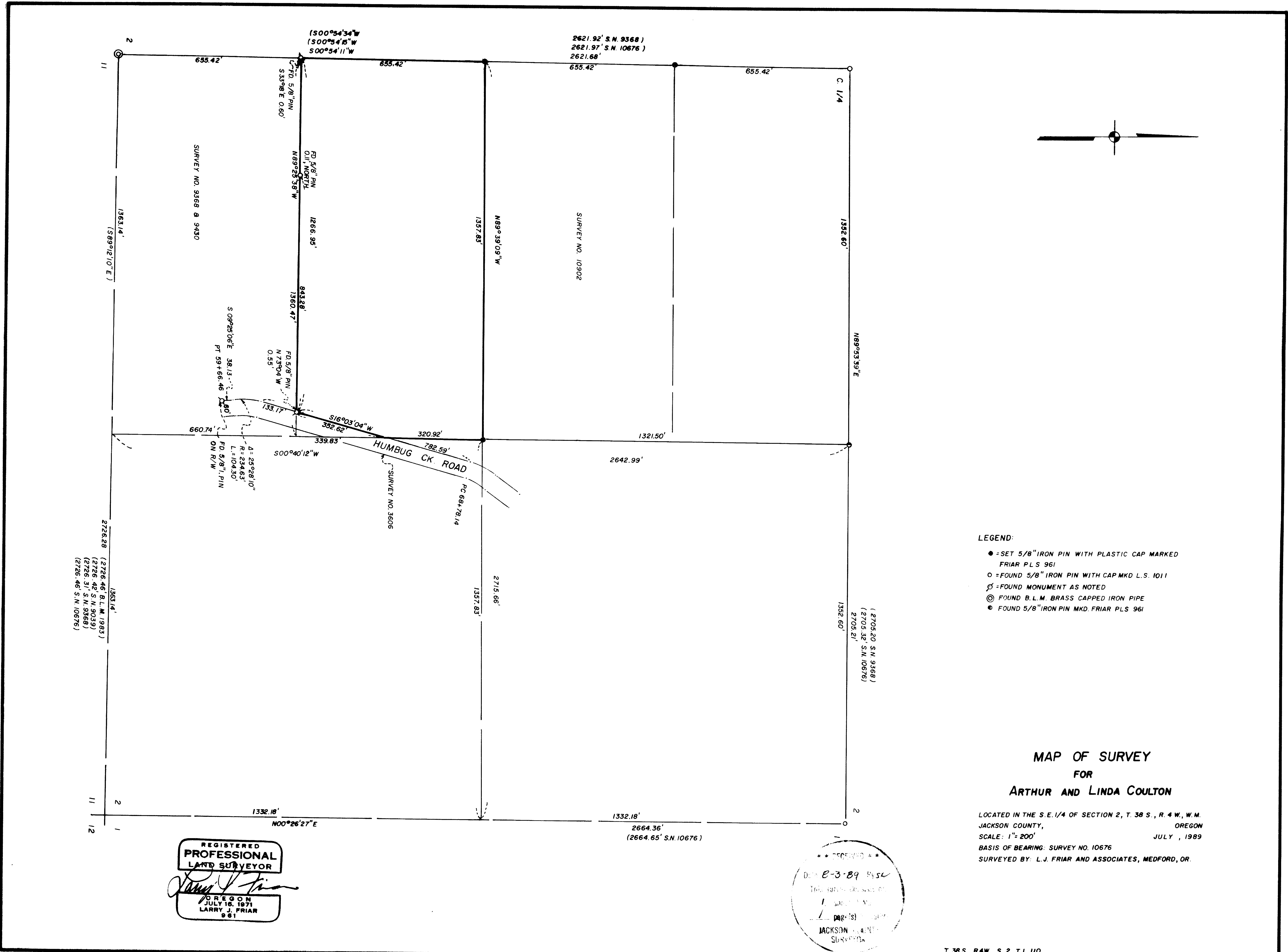

- LEGEND:
- = SET 5/8" IRON PIN WITH PLASTIC CAP MARKED FRIAR PLS 961
  - = FOUND 5/8" IRON PIN WITH CAP MKD L.S. 1011
  - ⊕ = FOUND MONUMENT AS NOTED
  - ⊙ = FOUND B.L.M. BRASS CAPPED IRON PIPE
  - ⦿ = FOUND 5/8" IRON PIN MKD. FRIAR PLS 961

MAP OF SURVEY  
FOR  
ARTHUR AND LINDA COULTON

LOCATED IN THE S.E. 1/4 OF SECTION 2, T. 38 S., R. 4 W., W.M. JACKSON COUNTY, OREGON  
SCALE: 1" = 200'  
BASIS OF BEARING: SURVEY NO. 10676  
SURVEYED BY: L.J. FRIAR AND ASSOCIATES, MEDFORD, OR.

REGISTERED  
PROFESSIONAL  
LAND SURVEYOR  
*Larry J. Friar*  
OREGON  
JULY 16, 1971  
LARRY J. FRIAR  
961

RECEIVED  
DEC 3 1989  
LARRY J. FRIAR  
JACKSON COUNTY  
SURVEYOR

T. 38 S., R. 4 W., S. 2, T.L. 110

11677

89-143

Survey No. 11677

Survey Narrative To Comply With O.R.S. 209.250

Survey For: Arthur & Linda Coulton  
3269 Humbug Creek Road  
Jacksonville, OR 97530

Location: The N. 1/2 of the S.W. 1/4 of the S.E. 1/4 of Sec.  
2, T.38 S., R.4 W., W.M., Jackson County, Oregon.

Purpose: To monument the corners and flag the lines of the  
client's property as requested by the client.

Procedure: Using control established during Survey No. 10902  
by this office, I set the corners as shown on the  
attached map and flagged the property lines.

Basis of Bearing: Survey No. 10676

Date: July 10, 1989

T38S R4W SEC 2 TL110

Larry J. Friar  
L.J. Friar & Associates  
Consulting Land Surveyors  
717 West 10th, Suite 1  
Medford, OR 97501  
(503) 772-2782

