

11676

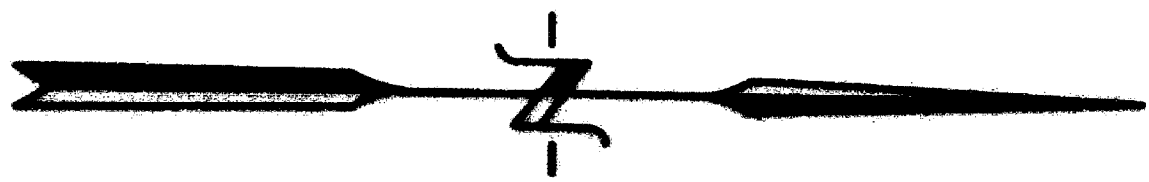

- () RECORD BEARING/DISTANCE
 - SET 5/8" x 30" REBAR WITH YELLOW PLASTIC CAP MARKED "TEMPLIN RLS 2359"
 - FOUND 5/8" IRON ROD PER RECORDED SURVEY NO. 4443
- BEARINGS BASED UPON THE SOUTH LINE OF LOT 8
"MOUNTAIN VIEW ESTATES SUBDIVISION"

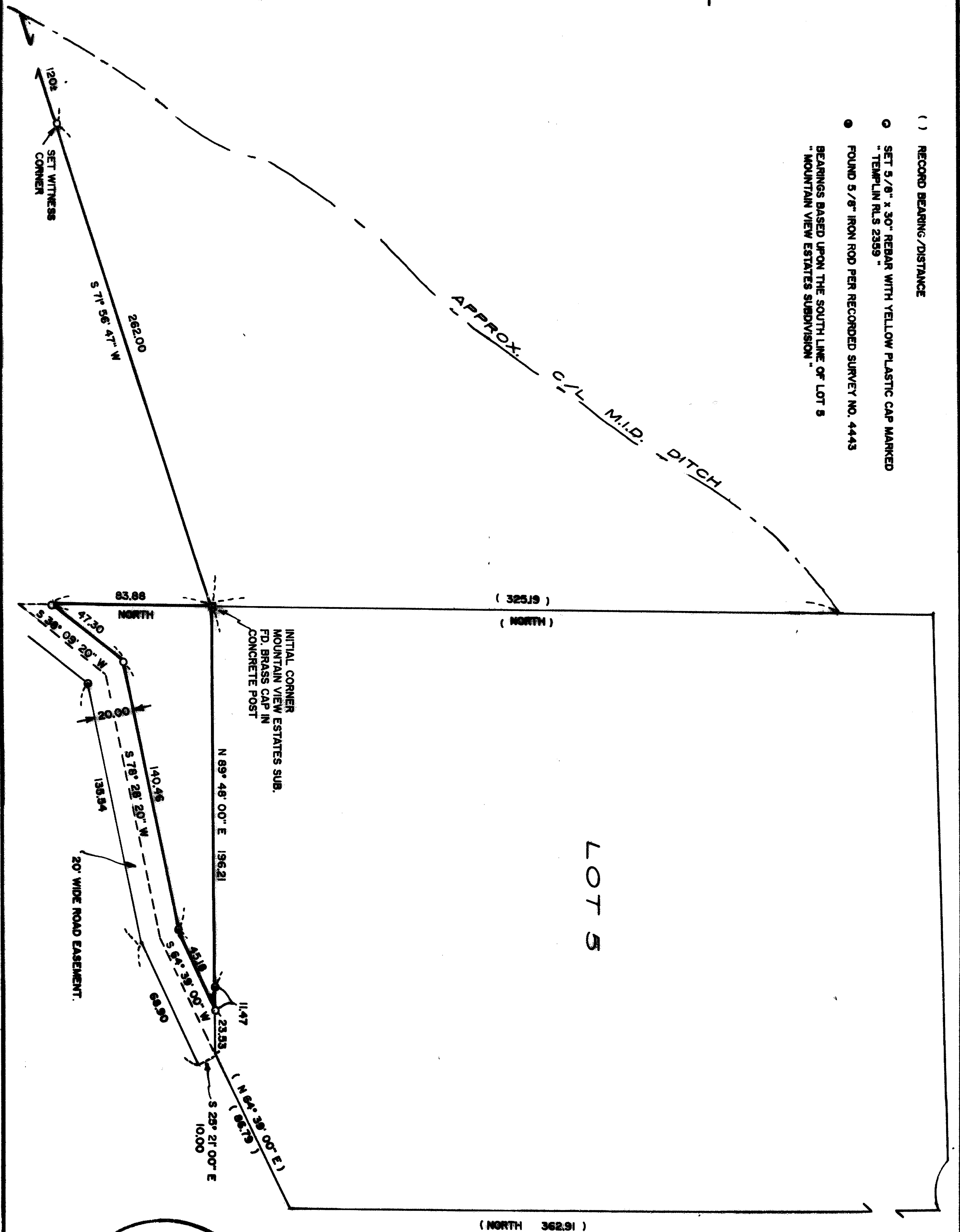

*** RECEIVED ***

Date 6/4/82 By [Signature]

This survey consists of:

- + sheet(s) Map
- + page(s) Narrative

JACKSON COUNTY SURVEYOR

RICHARD TEMPLIN LAND SURVEYING

2042 SANDRA PL. 776-0881 MEDFORD, OREGON

PLAT OF SURVEY

LOCATED IN

LOT 5, MOUNTAIN VIEW ESTATES SUBDIVISION, T. 37 S., R. 2 W., SEC. 9
WILLAMETTE MERIDIAN, JACKSON COUNTY, OREGON

SURVEY FOR MR. CALVIN SCHAEFER
CENTRAL POINT, OREGON

DATE: JULY 2, 1986
SCALE: 1" = 80'

REGISTERED
PROFESSIONAL
LAND SURVEYOR

[Signature]

RICHARD TEMPLIN

11676

RICHARD G. TEMPLIN
PROFESSIONAL LAND SURVEYOR

2042 Sandra Pl.
Medford, Oregon 97504
(503) 776-0991 • 474-7720

11676

SURVEY NO. _____

SURVEY FOR: Mr. Calvin Schaefer
3415 Winterbrook Lane
Central Point, Oregon

Location: Lot 5, Mountain View Estates
Subdivision, Section 9, Township 37 South, Range
2 West, Willamette Meridian, Jackson County,
Oregon.

Purpose: To monument the Southerly line of Tract B
and the Northerly line of a 20 foot wide road
easement per Tract C recorded in O.R.87-20804.

Date: July 2, 1989

**Basis of
Bearing:** South line of Lot 5, per Mountain View Estates
Subdivision.

Procedure: Using found monuments from said plated
Subdivision and Recorded Survey No. 4443, I
calculated and set 5/8"x 30" iron rods at the
positions shown on accompanying plat per
clients request.

