

1167

1167

MAP OF SURVEY

FOR

SMITH-DYNGE LUMBER CO., MEDFORD, ORE.

DATE: 10-24-58

SCALE: 1" = 200'

LOCATED IN

D.L.C. #81, T. 38S. R. 1W. W.M., JACKSON CO. OREGON.

SOLAR DATUM.

REGISTERED
OREGON
LAND SURVEYOR

MARCH 16, 1944
L. E. AGER
21

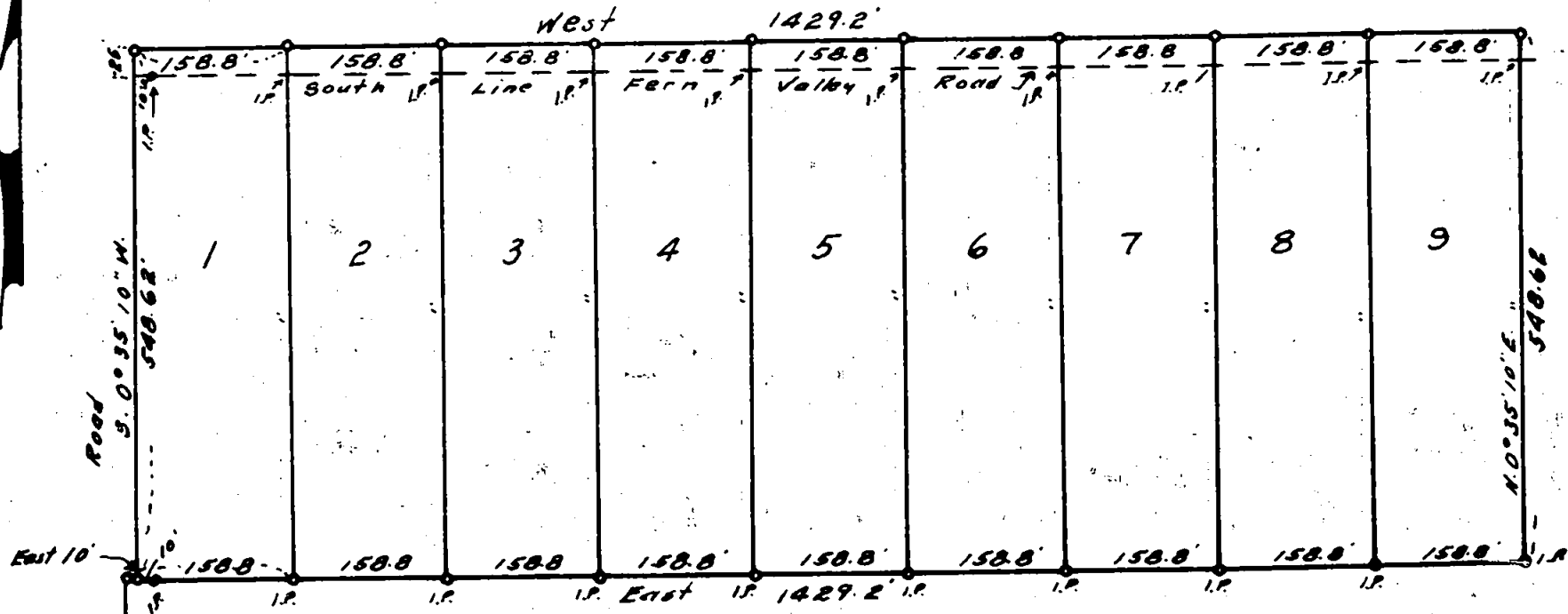
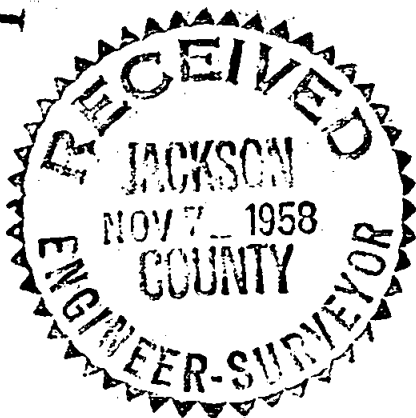

SW. Cor. D.L.C. 81 Obliterated

1167

1167

Survey narrative to comply with Section 87-330, Oregon State Law of 1947

For: Smith-Dynge Lumber Company, Medford, Oregon

Purpose: To subdivide tract into 9 parts.

Proceedure: Began survey at the southwest corner of tract as shown on the accompanying map which was previously surveyed for W. C. Knope, Phoenix, Oregon, the corner ties as shown. From the southwest corner of this tract I surveyed the individual tracts within the boundary lines of the original tract according to the bearings and distances shown on the accompanying map. Iron pipes set at the corners as shown.

REGISTERED
OREGON
LAND SURVEYOR

L. E. Ager
MARCH 18, 1944
L. E. AGER
21

