

11669

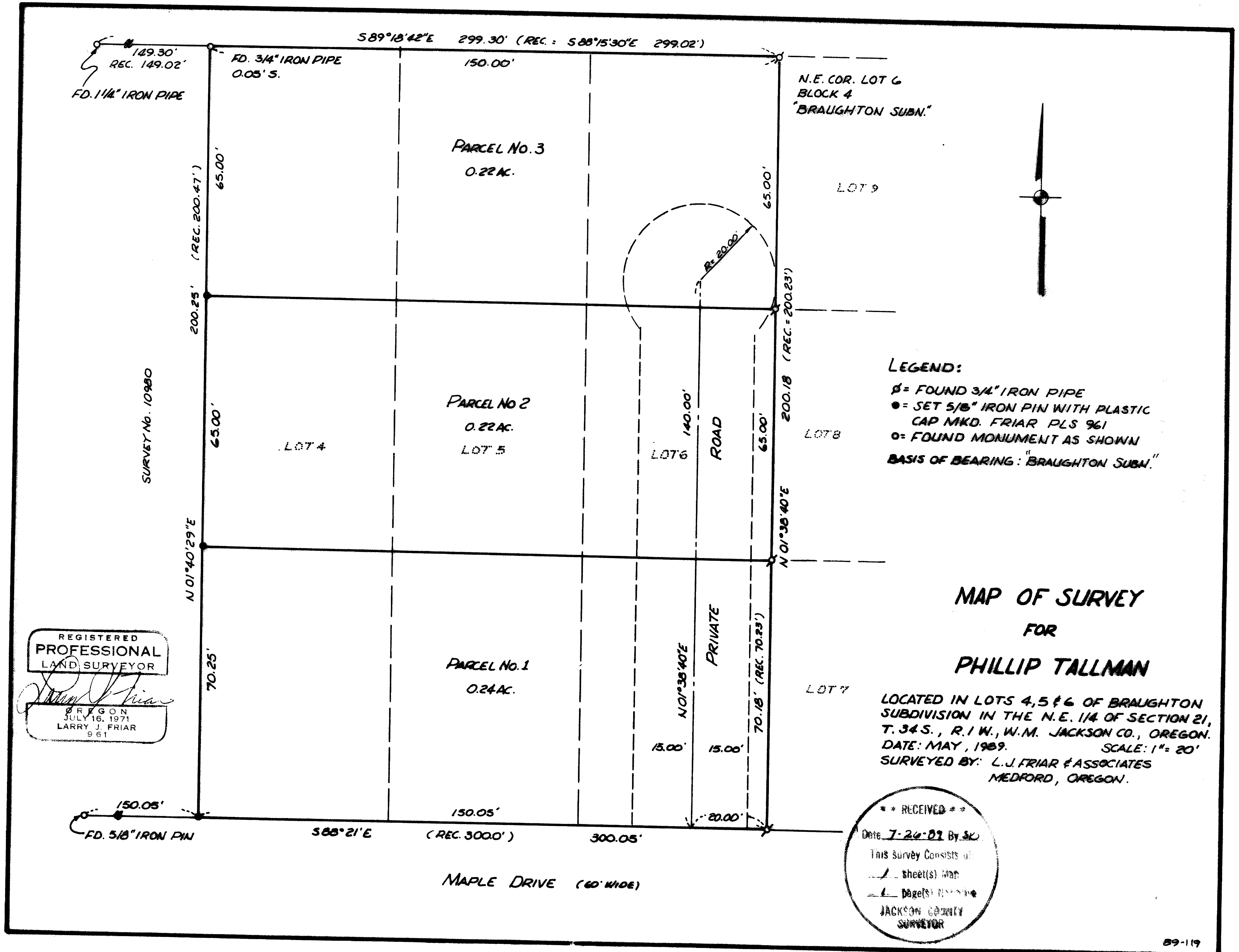

REGISTERED
PROFESSIONAL
LAND SURVEYOR

Larry J. Friar

OREGON
JULY 16, 1971
LARRY J. FRIAR
961

LEGEND:
 ⚪ = FOUND 3/4" IRON PIPE
 ● = SET 5/8" IRON PIN WITH PLASTIC CAP MKD. FRIAR PLS 961
 ○ = FOUND MONUMENT AS SHOWN
 BASIS OF BEARING: "BRAUGHTON SUBN."

MAP OF SURVEY
FOR
PHILLIP TALLMAN

LOCATED IN LOTS 4, 5 & 6 OF BRAUGHTON SUBDIVISION IN THE N.E. 1/4 OF SECTION 21, T. 34 S., R. 1 W., W.M. JACKSON CO., OREGON.
 DATE: MAY, 1989. SCALE: 1" = 20'
 SURVEYED BY: L.J. FRIAR & ASSOCIATES
 MEDFORD, OREGON.

** RECEIVED **
 Date 7-24-89 By SK
 This Survey Consists of
 1 sheet(s) map
 1 page(s) plat
 JACKSON COUNTY
 SURVEYOR

89-119

11669

Survey No. 11669

Survey Narrative To Comply With O.R.S. 209.250

Survey For: Phillip Tallman
P. O. Box 240
Shady Cove, Oregon 97539

Location: Lots 4, 5 & 6 Braughton Subdivision, N. E. 1/4 Sec.
21, T. 34 S., R 1 W., Willamette Meridian, Jackson
County, Oregon.

Purpose: To Monument the corners of three parcels of land
as shown on the annexed Map.

Procedure: Recovered lot corners of Braughton Subdivision and
a found 5/8 inch iron pin set by Survey No. 10980
was used for control to establish the Property
boundary. Then the division lines were Monumented
as shown on the annexed Map.

Basis of Bearing: Braughton Subdivision

Date: May, 1989

T 34 S., T 1 W. Sec 21 T.L. 3500

Larry J. Friar
L.J. Friar & Associates
Consulting Land Surveyors
717 West 10th, Suite 1
Medford, OR 97501
(503) 772-2782

