

# MAP OF SURVEY

LOCATED IN  
EAST 1/2 OF SECTION 35  
T. 36 S., R. 3 W., W.M.  
JACKSON COUNTY, OREGON

DATE

JUNE 1989

BY:  
OFFICE OF THE COUNTY SURVEYOR  
JACKSON COUNTY COURT HOUSE  
MEDFORD, OREGON

SCALE: 1" = 100'

BASIS OF BEARINGS

SURVEY NO. 3684

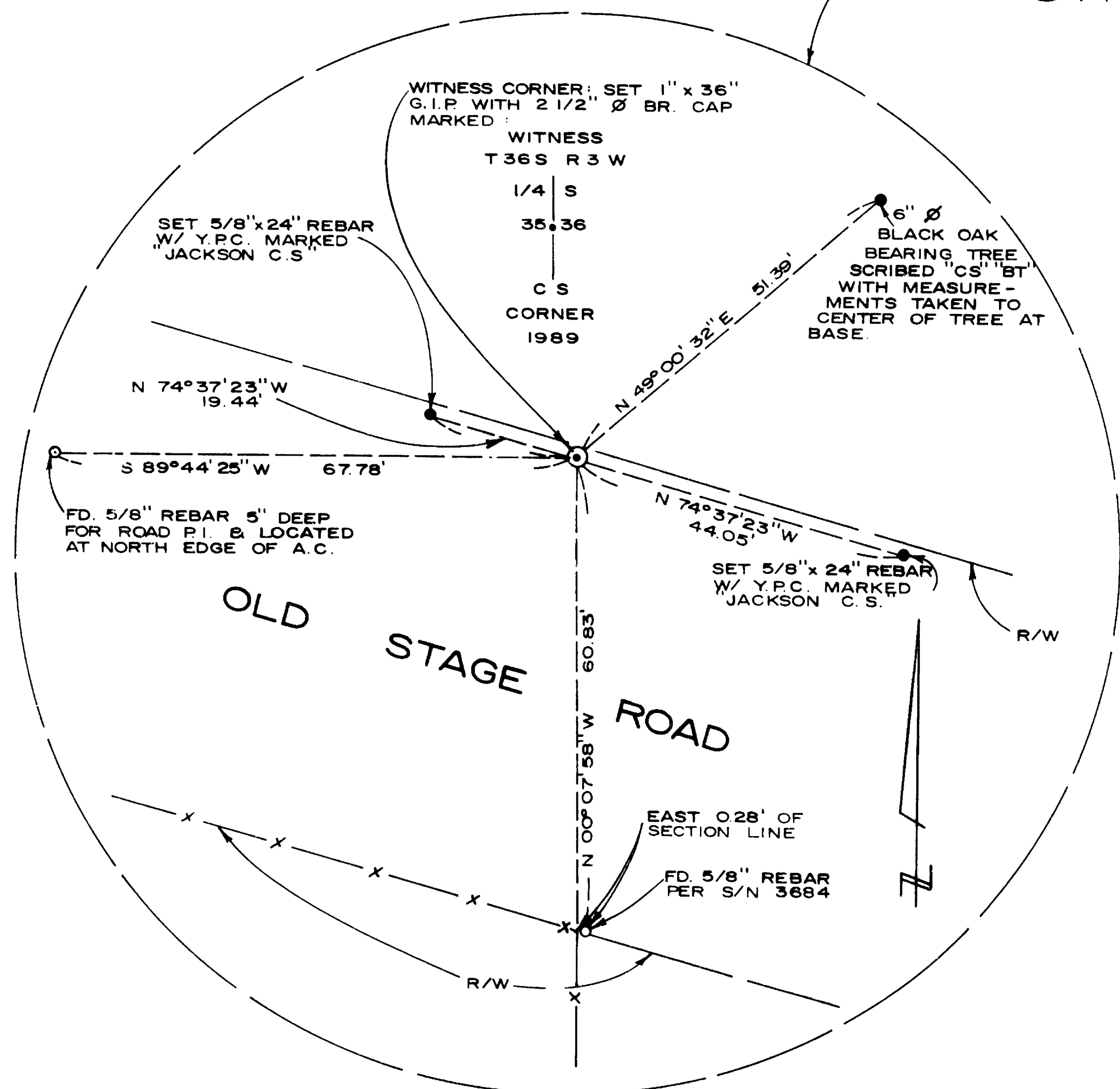
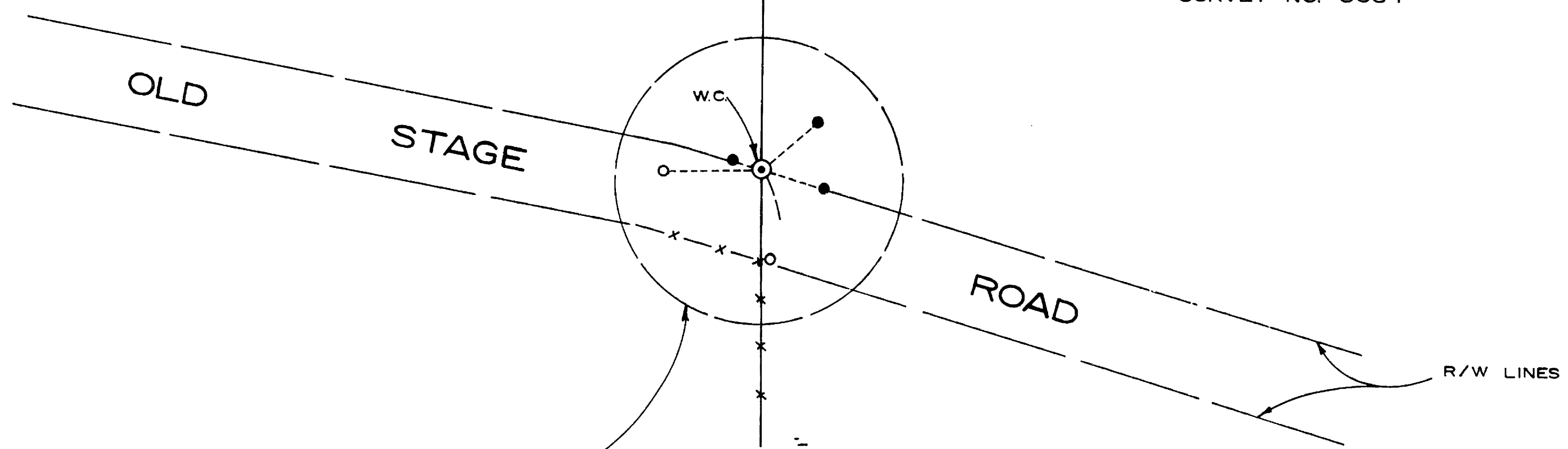

### LEGEND

- ⊙ - FOUND CORNER MONUMENT AS NOTED
- - FOUND 5/8" REBAR AS NOTED
- - SET REFERENCE MONUMENTS AS SHOWN ON DETAIL
- ⊙ - SET WITNESS CORNER AS SHOWN ON DETAIL

NOTE: SEE FILE NO. 89-16, ON FILE AT THE JACKSON COUNTY SURVEYORS OFFICE.

FOUND 1985 STANDARD BLM BRASS CAP

35/36  
2 1

\*\* RECEIVED \*\*

Date 7-25-89 By Jk  
This survey consists of:  
- 1 sheet(s) Map  
- 1 page(s) Narrative  
JACKSON COUNTY SURVEYOR

REGISTERED PROFESSIONAL LAND SURVEYOR

*Debra Thomas*  
OREGON  
MAY 13, 1990  
DEBRA D. THOMAS  
53

Survey No. 11668

**SURVEY NARRATIVE TO COMPLY WITH CHAPTER 209 PARAGRAPH 250  
OREGON REVISED STATUTES**

SURVEY FOR: Jackson County

SURVEY BY: Verlyn Thomas, County Surveyor  
Jackson County Courthouse  
Medford, Oregon

DATE: June 1989

LOCATION: The East half of Section 35, Township 36 South, Range 3 West  
of the Willamette Meridian in Jackson County, Oregon.

BASIS OF BEARING: Survey No. 3684.

PURPOSE: To monument a witness corner to the one quarter corner  
common to Sections 35 and 36.

PROCEDURE: The calculated position of the quarter corner common to  
Sections 35 and 36 was determined from a recent traverse between immediate  
extant section corners, i.e. the corner common to Sections 25, 26, 35 and 36;  
being a 1967 Jackson County brass cap and the corner common to Sections 35, 36,  
and 1,2 (T37S); being a 1985 B.L.M. brass cap.

No evidence of the original 1857 survey, by D.P.Thompson remains. A  
search for previous corner recovery records revealed only that this quarter  
corner was determined "lost" in 1967. Reference; Survey No. 3684. The corner  
was subsequently re-proportioned in 1974 on survey No. 5684.

As each of the corner monuments set earlier, on the above noted surveys,  
have been removed, it was determined a "witness corner" would be more lasting.  
Also, access to and the ease of occupying subject witness corner is signifi-  
cantly expedient, as the "true corner" site is presently among ornamental  
shrubbery, alongside an electrified fence line.

The "true" quarter corner position (not monumented) brs. S0°07'40"W,  
450.00 ft. from the witness corner, monumented and referenced as illustrated on  
the accompanying plat.

See also Jackson County Project File 89-16.

