

11665

VILAS ROAD
S89°48'36"W (re: Survey No. 6864) T.36S. R.2W. Fd. brass cap N. 1/4 SEC. 1
T.37S. R.2W.

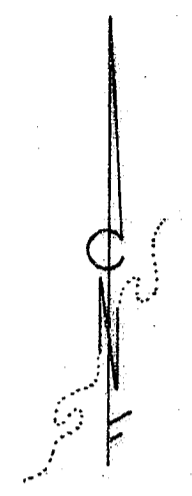

1" = 100'

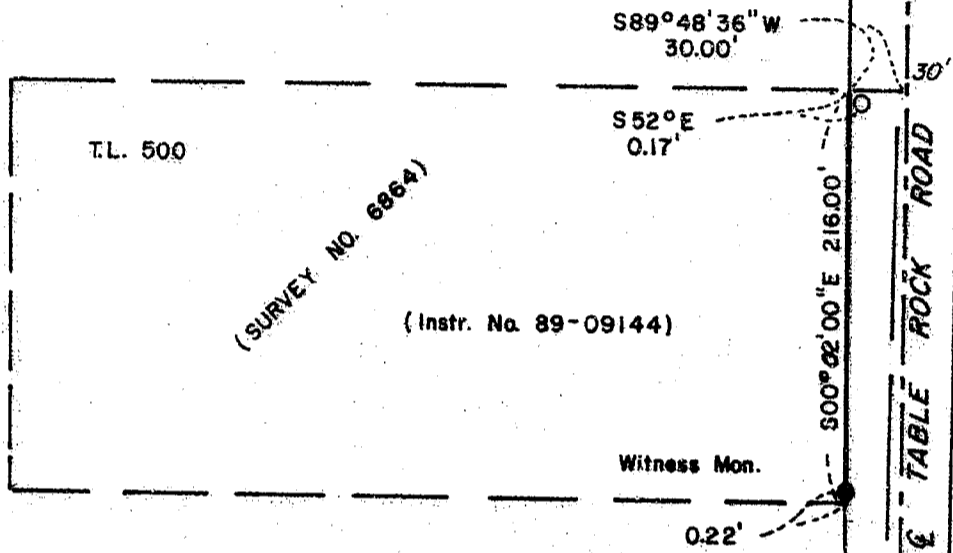

421.78'
500°02'00"E

S89°48'36"W
30.00'

S52°E
0.17'

S00°02'00"E 216.00'

TABLE ROCK ROAD

Witness Mon.

0.22'

S00°03'20"W
2668.49'

Fd. brass cap
C 1/4 COR.

MAP OF SURVEY
LOCATED IN
N.E. 1/4 of the N.W. 1/4 of SECTION 1
T.37S., R.2W., W.M.
FOR
RONALD REAGAN

HOFFBUHR and ASSOCIATES, INC.
219 N. OAKDALE
MEDFORD, OREGON
BY: ROGER R. ROBERTS - R.P.L.S. NO. 1656
JULY 1, 1989
O = Found 5/8" iron pin
● = Set 5/8" x 24" iron pin w/plastic cap
marked "R. ROBERTS L.S. 1656"
(89-070)

REGISTERED
PROFESSIONAL
LAND SURVEYOR
Roger R. Roberts
OREGON
JULY 21, 1988
ROGER R. ROBERTS
1656

** RECEIVED **
Date 7-19-89 By SK
This survey consists of
4 sheet(s) Map
1 page(s) Narrative
JACKSON COUNTY
SURVEYOR

11665

SURVEY NO. 11665

SURVEY NARRATIVE TO COMPLY WITH PARAGRAPH 209.250
OREGON REVISED STATUTES

SURVEY FOR: Ronald Reagan
4913 Table Rock Road
Medford, Oregon

LOCATION: Northeast $\frac{1}{4}$ of the northwest $\frac{1}{4}$ of Section 1,
Township 37 South, Range 2 West, WM.,
Jackson County, Oregon

PURPOSE: To locate and monument the southeast corner of
that parcel described in Instrument No. 89-09144
of the Official Records of Jackson County.

PROCEDURE: Survey No. 6864 was referred to for control of
this survey, using the line between the N $\frac{1}{4}$ corner
and the C $\frac{1}{4}$ corners of Section 1 to determine
bearing control. The centerline of Table Rock
Road was then determined using a bearing of South
00°02'00" West. The bearing shown on the map of
Survey No. 6864 of South 00°02'00" East is evident-
ly a drafting error. The deed calls were then
used to determine the location of the parcel.

July 1, 1989

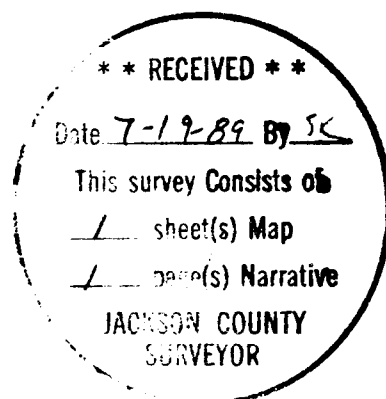

Roger R. Roberts



Roger R. Roberts
Hoffbuhr & Assoc. Inc.
219 North Oakdale Ave.
Medford, Oregon 97501