

11661

89-15420

89-15420

**ROYAL GREENS SUBDIVISION  
UNIT NO. 2**

**POSTMONUMENTATION MAP  
LOCATED IN**

N.W. 1/4 of SECTION 16, T.37S., R.1W., W.M.  
CITY OF MEDFORD, JACKSON COUNTY, OREGON

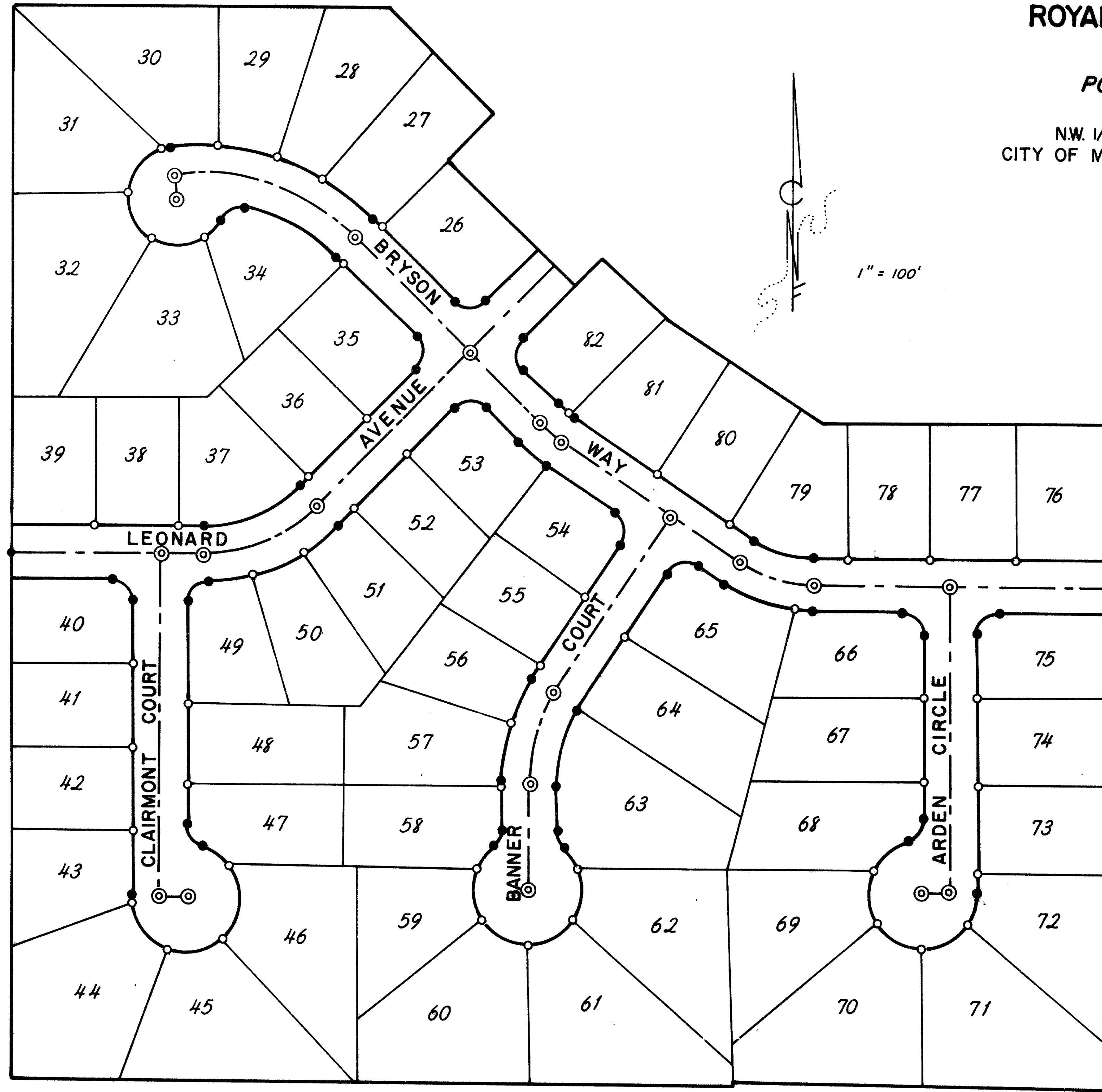

HOFFBUHR and ASSOCIATES, INC.  
219 N. OAKDALE  
MEDFORD, OREGON

MAY 17, 1989

**LEGEND**

- = Set 5/8" x 24" iron pin w/orange plastic cap marked "R. ROBERTS LS 1656"
- = Set 5/8" x 30" iron pin w/orange plastic cap marked "R. ROBERTS LS 1656"
- ⊙ = Set brass cap in concrete
- = Rec. 3/4" iron bolt destroyed by construction activity, replaced with 5/8" x 30" iron pin w/orange plastic cap marked "R. ROBERTS LS 1656"

**NOTE**

See plat of Royal Greens Subdivision, Unit No. 2, filed for record the 24th day of June 1987 at 2:26 PM. and recorded in Volume 15 of Plats on page 80 of Records of Jackson County, Oregon, for lot bearings and distances.

I, Roger R. Roberts, a duly registered surveyor of the State of Oregon, do hereby certify that this map represents a survey made by me or under my direction, and that the monuments conform to requirements of O.R.S. 92-060 and to the locations as shown on the original plat of Royal Greens Subdivision, Unit No. 2, unless otherwise noted.

Filed for record this 19 day of July, 19 89 at 9:34 O'clock A.M. and recorded in the Official Records of Jackson County, Oregon.  
Kathleen S. Beckett  
County Clerk

Jay A. Ramirez  
Deputy

Examined and approved this 11 day of July, 19 89.  
Paul D. Lewis  
City Surveyor

REGISTERED  
PROFESSIONAL  
LAND SURVEYOR

Roger R. Roberts

OREGON  
JULY 14, 1979  
ROGER R. ROBERTS  
1656

\*\* RECEIVED \*\*  
Date 7-19-89  
This survey consists of  
1 sheet(s) of  
0 pages: Map  
JACKSON COUNTY  
SURVEYOR

11661