

9911

1166

1166

MAP OF SURVEY FOR

C. W. KOYL,

ASHLAND, OREGON.

DATE: 10-14-58

SCALE: 1" = 50'

STATE HIGHWAY DATUM

LOCATED IN D.L.C. #48, T. 38S. R. 1E., W.M., JACKSON CO. OREGON.

REGISTERED
OREGON
LAND SURVEYOR

L. E. Ager

MARCH 12, 1944
L. E. AGER
21

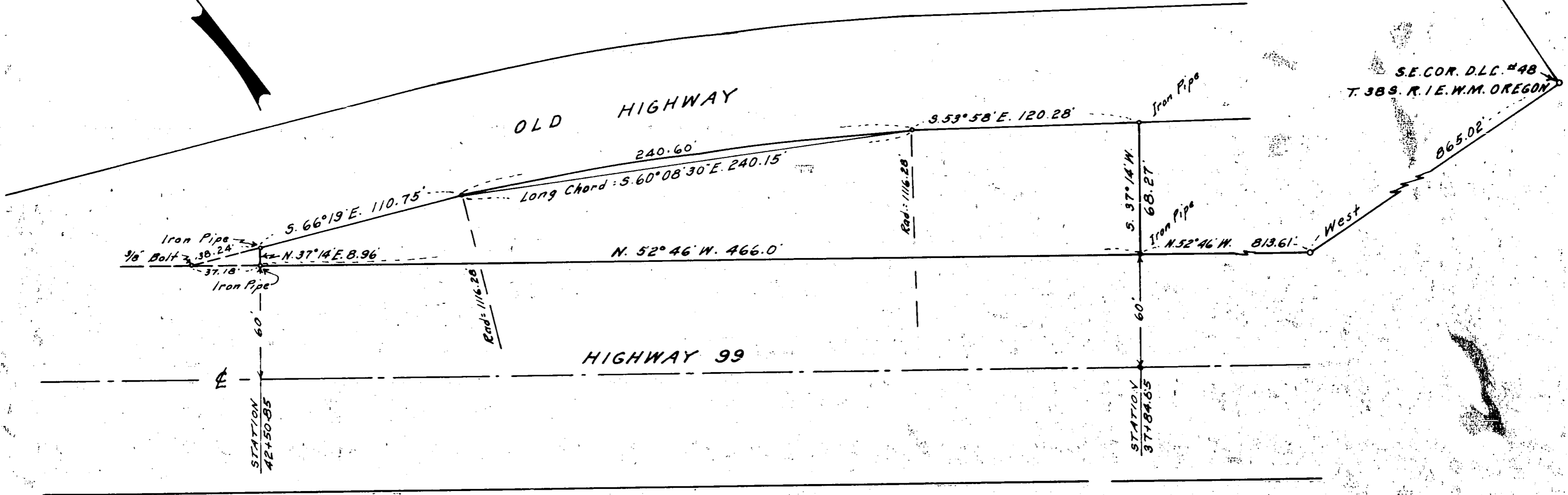
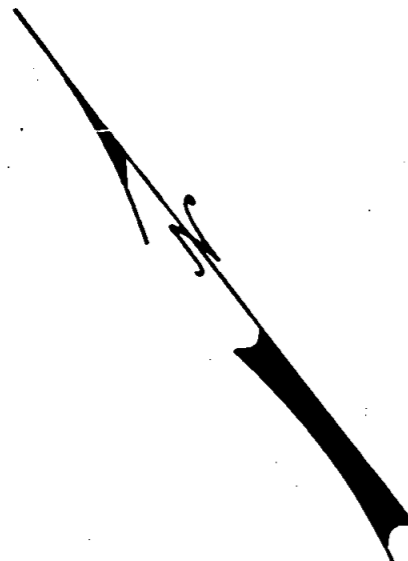
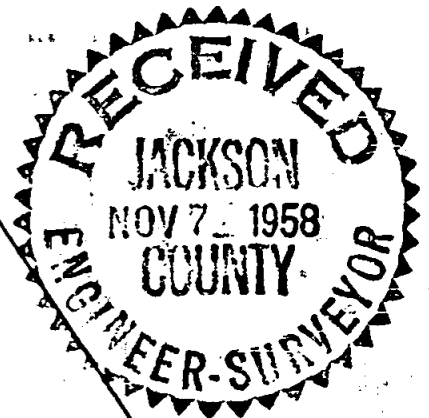

S.E. COR. D.L.C. #48
T. 38S. R. 1E. W.M. OREGON

9911

1166

Survey narrative to comply with Section 87-330, Oregon State Law of 1947

For: C. W. Koyl, Ashland, Oregon

Purpose: To mark the boundaries of and describe a tract of land between the old & new highways # 99

Procedure: Began survey at iron pins set on the northeasterly R/W line of the relocated highway as marked by highway station numbers opposite the highway center line following the relocated highway R/W line to its intersection with the southerly R/W line of the old highway and retracing the old highway R/W line with closures as shown on the accompanying map. Tying this survey in to the southeast corner of Donation Land Claim No. 48, T.38 S., R.1 E., W.M., Jackson County, Oregon.

