

# MAP of SURVEY

Located in the South half of Section 16, Township 34 South, Range 1 East,  
of the Willamette Meridian, Jackson County, Oregon.

for  
**STAN COOK**  
and  
**ROY JOHNSON**

Basis of bearing: solar observation

○ Found as described

● Set 5/8" x 24" iron pin with a yellow plastic cap  
marked "FARBER LS 2189"

Date: July 12, 1989

Scale: 1" = 300'

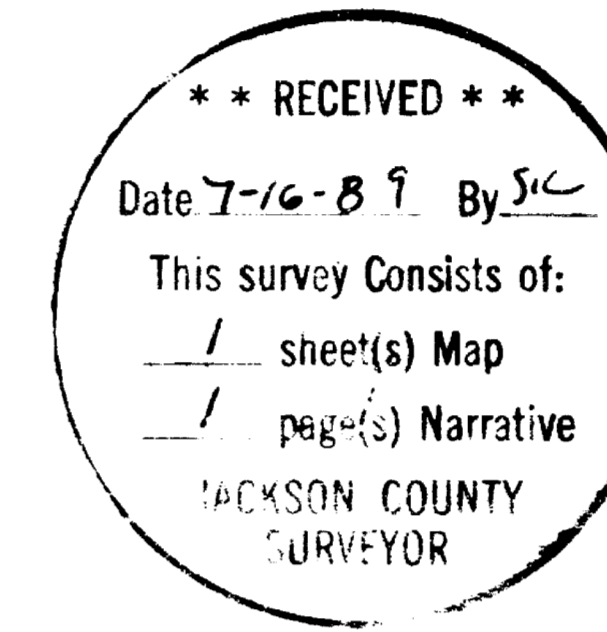

Prepared by: Farber Surveying  
P.O. Box 5286  
Central Point, Oregon 97502

REGISTERED  
PROFESSIONAL  
LAND SURVEYOR

*Herbert A. Farber*

OREGON  
JULY 31, 1988  
HERBERT A. FARBER  
289

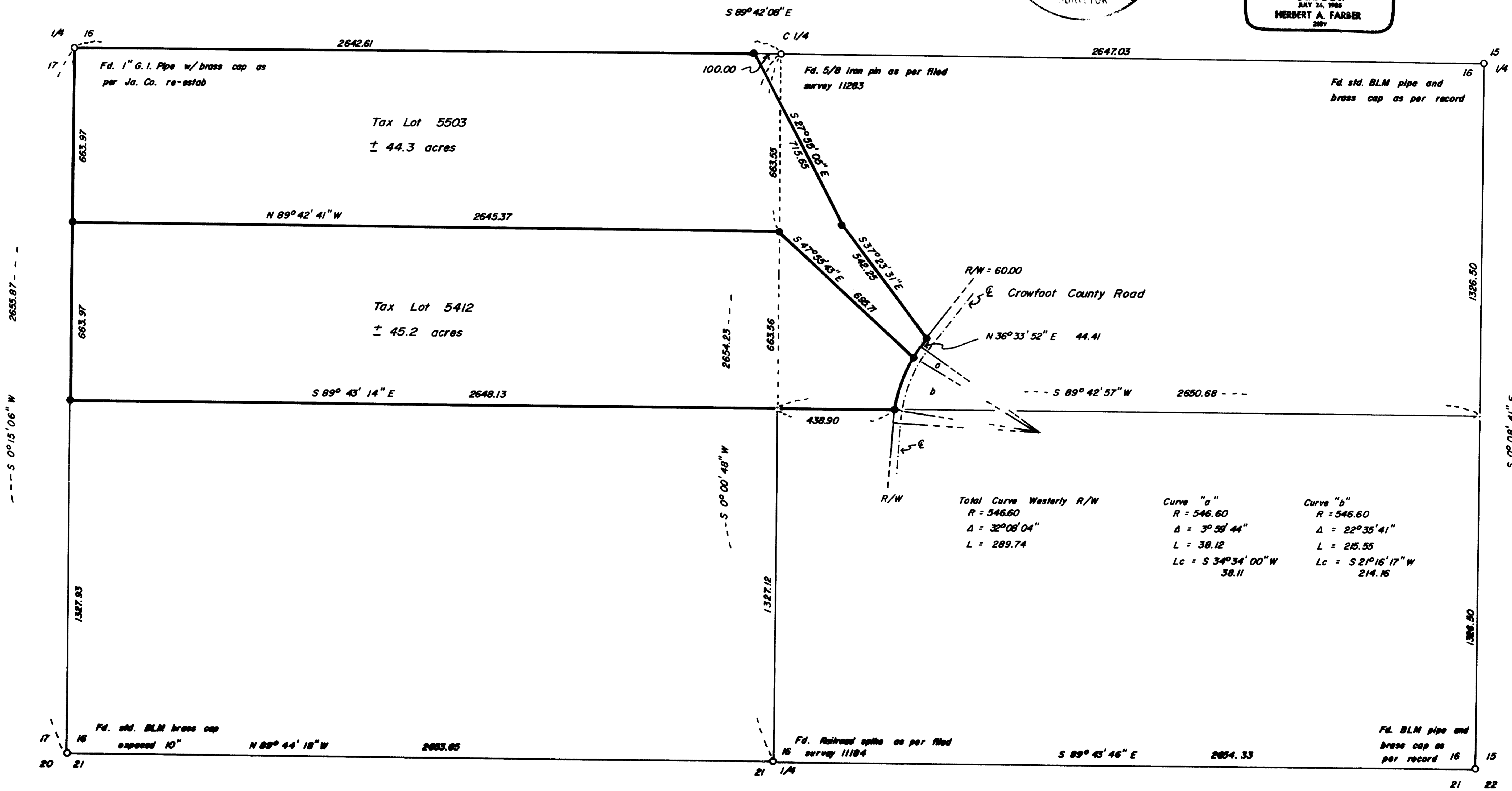
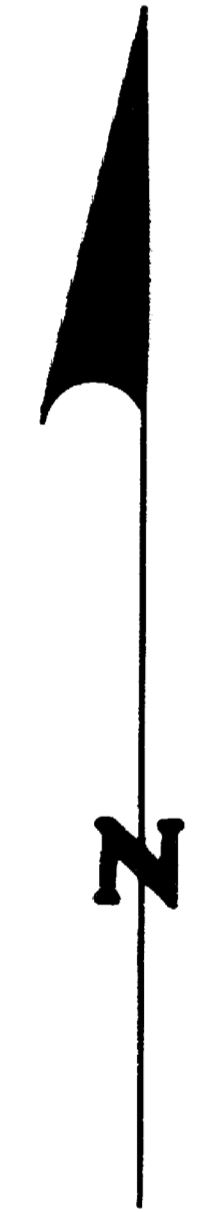

Tax Lots 5503 & 5412

Survey No. 11657

SURVEY NARRATIVE TO COMPLY WITH O.R.S. 209.250

Survey for: Stan Cook  
P.O. Box 8363  
Medford, Oregon 97501

Roy Johnson  
P.O. Box 1145  
Shady Cove, Oregon 97539

Location: Located in the southwest and southeast  
quarters of Section 16, Township 34 South,  
Range 1 East of the Willamette Meridian,  
Jackson County, Oregon.

Purpose: To monument Tax Lot 5503 and 5412 as shown on  
the accompanying map.

Procedure: Utilizing control previously established in  
this section I tied the southwest section  
corner in a closed traverse and subdivided the  
southwest quarter. The original subdivision  
was accomplished on filed surveys 11184 and  
11283 done by this office. The existing  
center line was used to establish the location  
of Crowfoot Road.

Surveyed by: Farber Surveying  
P.O. Box 5286  
Central Point, Oregon 97502

Date: July 12, 1989

REGISTERED  
PROFESSIONAL  
LAND SURVEYOR

*Herbert A. Farber*

OREGON  
JULY 26, 1985  
HERBERT A. FARBER  
2189

