

MAP of SURVEY

Located in Section 4, Township 38 South, Range 3 West
of the Willamette Meridian, Jackson County, Oregon.

for
CAL HUGHES

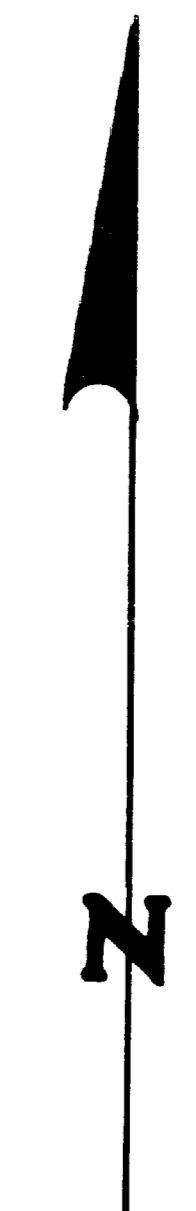
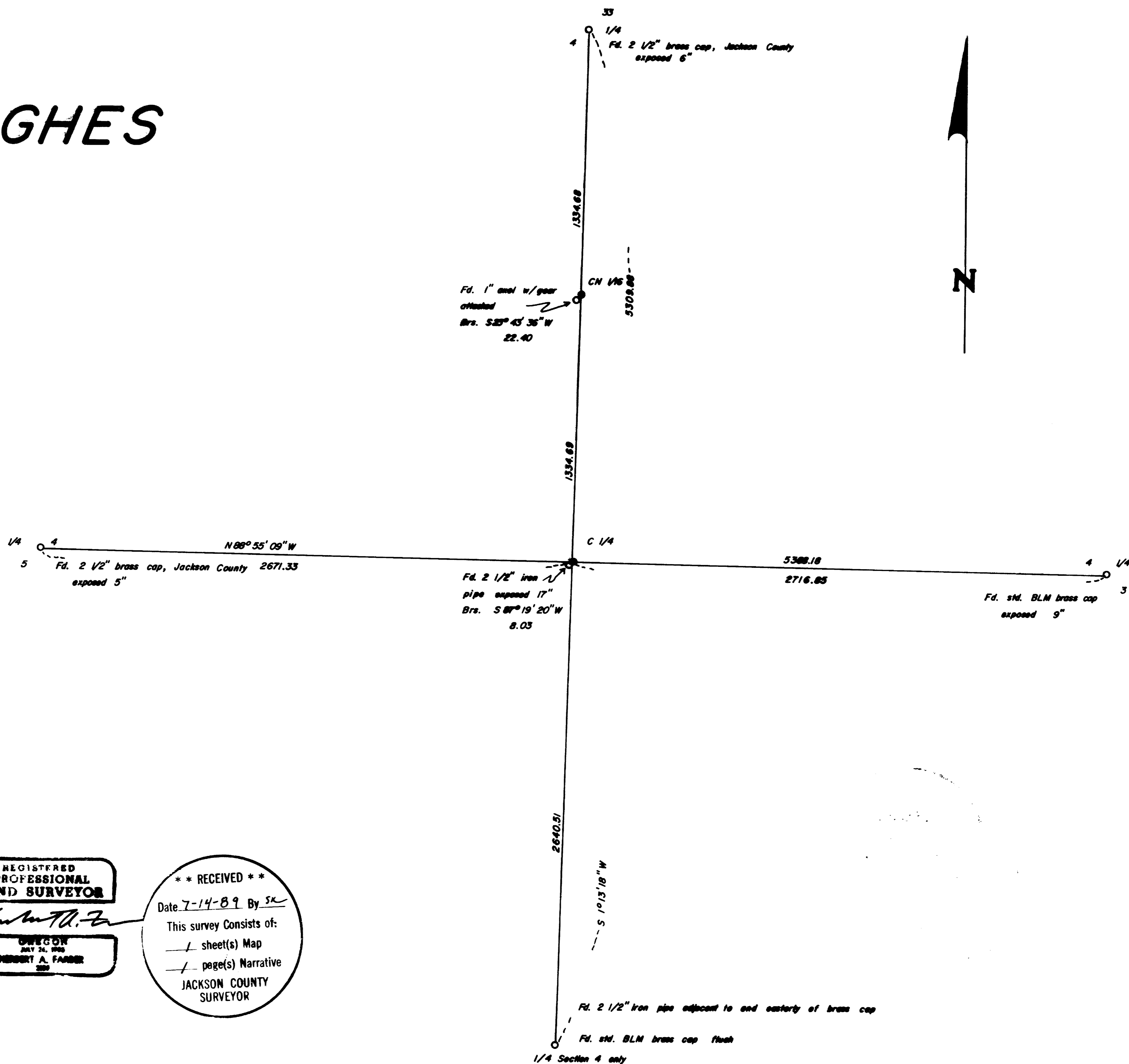

Basis of Bearing: Solar observation
 O Found as described
 ● Set 5/8" x 24" iron pin with yellow plastic
 cap marked "FARBER LS 2189"
 Date: July 5, 1989
 Scale: 1" = 400'

Prepared by: Farber Surveying
 P.O. Box 5206
 Central Point, Oregon 97302

REGISTERED
 PROFESSIONAL
 LAND SURVEYOR

Herbert A. Farber
 OREGON
 JULY 24, 1966
 HERBERT A. FARBER
 220

** RECEIVED **
 Date 7-14-89 By SK
 This survey consists of:
 - sheet(s) Map
 - page(s) Narrative
 JACKSON COUNTY
 SURVEYOR

Survey No. 11655

SURVEY NARRATIVE TO COMPLY WITH O.R.S. 209.250

Survey for: Cal Hughes
2719 Taft Ave.
Santa Clara, California 95051

Location: Located in the northeast quarter of Section 4,
Township 38 South, Range 3 West of the
Willamette Meridian, Jackson County, Oregon.

Purpose: To monument the west line of the south half
of the northeast quarter.

Procedure: I tied in the controlling corners and set the
center quarter and the center north 1/16
corners as shown on the accompanying map.

Bearing is based on a solar observation.

Surveyed by: Farber Surveying
P.O. Box 5286
Central Point, Oregon 97502

Date: July 5, 1989

REGISTERED
PROFESSIONAL
LAND SURVEYOR

Herbert A. Farber

OREGON
JULY 26, 1985
HERBERT A. FARBER
2189

** RECEIVED **
Date 7-14-89 By SK
This survey consists of
1 sheet(s) Map
1 page(s) Narrative
JACKSON COUNTY
SURVEYOR