

11653

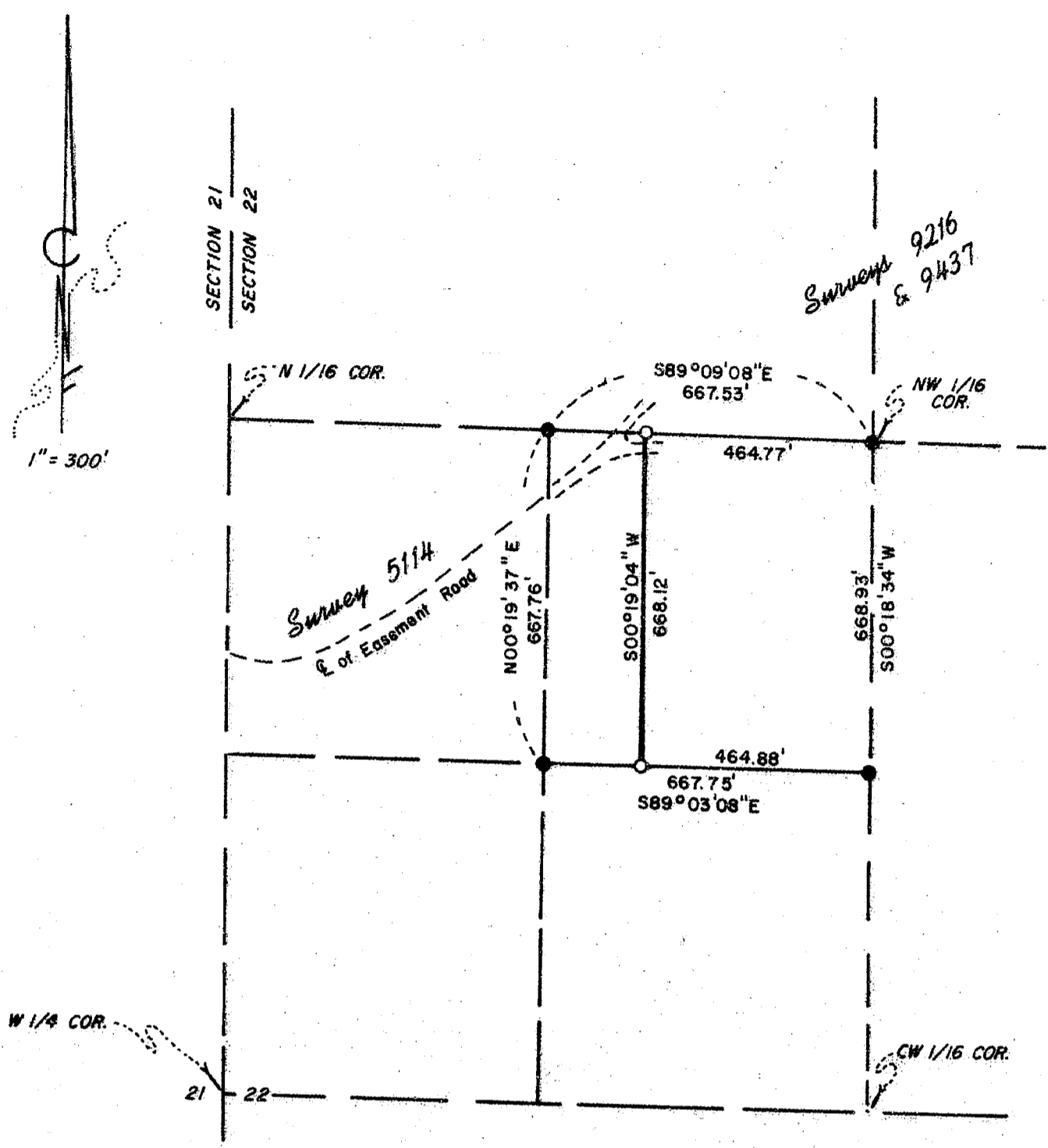

MAP OF SURVEY
 FOR
 LOT LINE ADJUSTMENT
 LOCATED IN
 S.W. 1/4 of N.W. 1/4 of SEC. 22, T.38S., R.3W., W.M.
 JACKSON COUNTY, OREGON
 FOR
MAC GOODWIN

**** RECEIVED ****
 Date 7/12/89 By JK
 This survey consists of:
1 sheet(s) Map
1 page(s) Narrative
 JACKSON COUNTY
 SURVEYOR

HOFFBUHR and ASSOCIATES, INC.
 219 N. OAKDALE
 MEDFORD, OREGON
 BY: ROGER R. ROBERTS - R.P.L.S. NO. 1656
 SCALE: 1" = 300' JUNE 15, 1989
 BASIS OF BEARING: SURVEY 9216

LEGEND
 ● = Found 5/8" dia. iron pin
 ○ = Set 5/8" x 24" dia. iron pin w/plastic cap marked "R. ROBERTS L.S. 1656"

(76-056)

REGISTERED
PROFESSIONAL
 LAND SURVEYOR

Roger R. Roberts

OREGON
 JUL 14, 1979
 ROGER R. ROBERTS
 1656

11653

SURVEY NO. 11653

SURVEY NARRATIVE TO COMPLY WITH PARAGRAPH 209.250
OREGON REVISED STATUTES

SURVEY FOR: Mac Goodwin
P.O. Box 1275
Cottonwood, California

LOCATION: Southwest $\frac{1}{4}$ of the northwest $\frac{1}{4}$ of Section 22,
Township 38 South, Range 3 West, W.M.
Jackson County, Oregon

PURPOSE: Monument a lot line adjustment between Tax Lots
200 and 206, both owned by Goodwin.

PROCEDURE: The northeast quarter of the southwest quarter of
the northwest quarter of Section 22 had been
previously monumented by this office by Surveys
No. 9216 and 9437. These monuments were located
and used to control the location of the adjusted
common lot line. The lot line was established
131.00 feet west of and parallel with its
previous position.

June 15, 1989

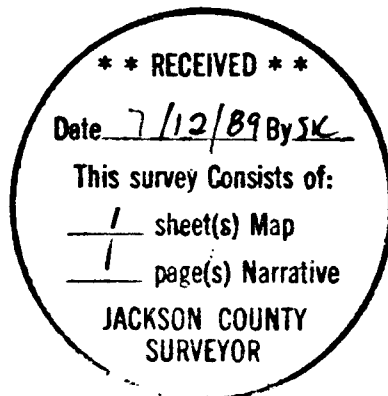

Roger R. Roberts



Roger R. Roberts
Hoffbuhr & Assoc. Inc.
219 North Oakdale Ave.
Medford, Oregon 97501

38 3W 22 TL 200, 206