

11649

SURVEY FOR:

TONY R. COY and
DONALD D. McBRIDE

LOCATED IN D.L.C. No. 56
AND THE N.E. 1/4 OF SEC. 11,
T.37 S., R. 2 W., W.M.
BY: BOYDEN SURVEYORS
APRIL 3, 1981

SCALE: 1" = 100'

BASIS OF BEARINGS:

FILED SURVEY No. 7403

- FD. 3/4" REBAR SET ON FILED SURVEY No. 7403
- SET 3/4" X 30" REBAR

REGISTERED
PROFESSIONAL
LAND SURVEYOR

Mark E. Boyden
OREGON
NOV. 9, 1971
MARK E. BOYDEN
281

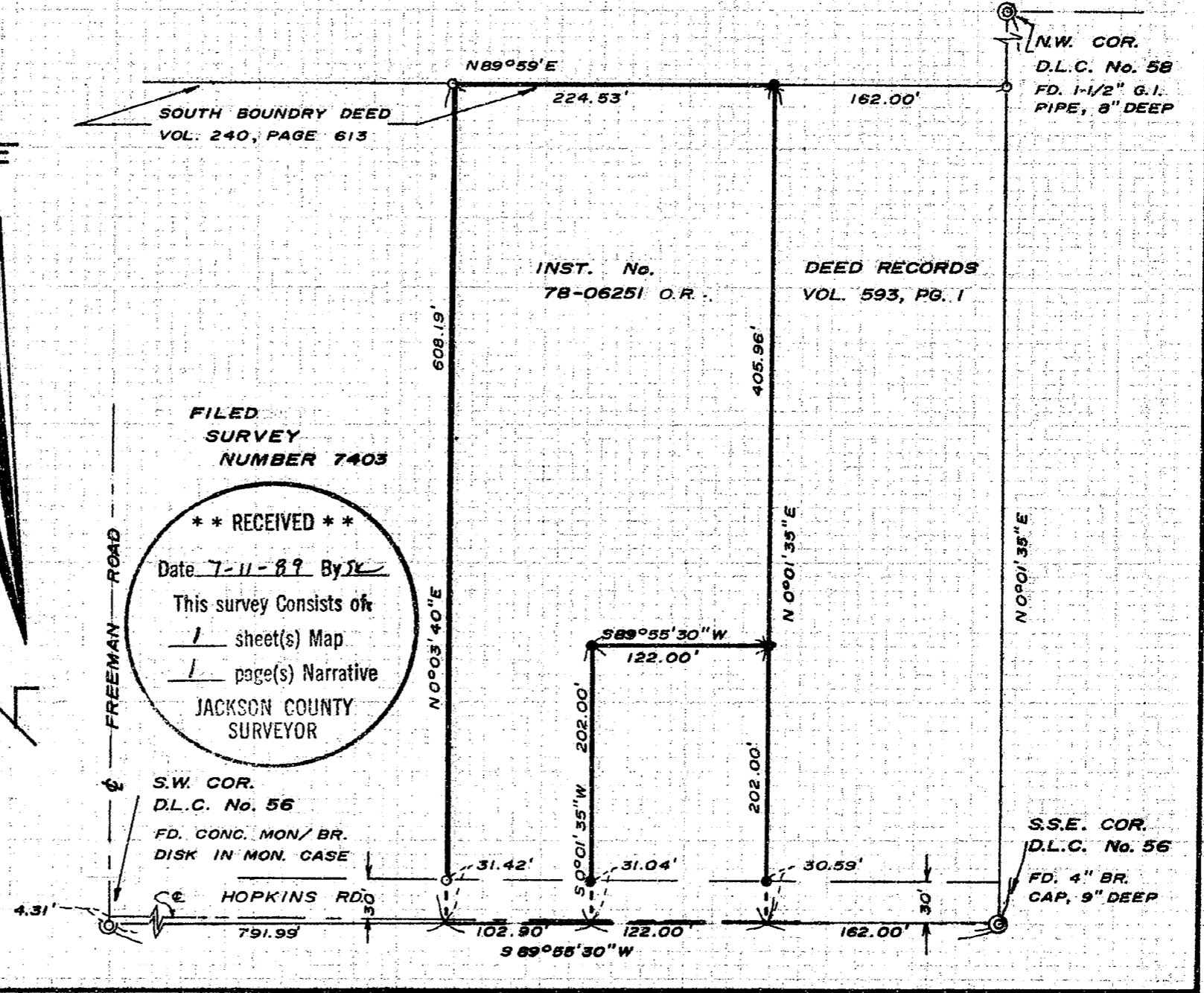

372W 11A TL 1300

11649

Survey No. 11649

SURVEY NARRATIVE TO COMPLY WITH O.R.S. 209.250

FOR: Tony R. Coy & Donald D. McBride
725 Hopkins Road
Central Point, Oregon

BY: Boyden Surveyors
108 Mistletoe Street
Medford, Oregon

PURPOSE: 1. To monument the tract described in Instrument No. 78-06251 O.R. being located in the NE 1/4 of Section 11, T37SR2W, W.M.
2. Also to monument and describe a tract proposed to be retained by Coy.

PROCEDURE: Utilizing control monuments found or set on Filed Survey No. 7403, the desired tracts were monumented as shown on the annexed map.

Basis of Bearings is Filed Survey No. 7403.

April 3, 1981

