

MINOR LAND PARTITION

A PORTION OF BLOCK 61, MAP OF JACKSONVILLE, IN THE
NW 1/4, SEC. 32, T. 37 S., R. 2 W., W.M., CITY OF JACKSONVILLE,
JACKSON COUNTY OREGON
SCALE: 1" = 50' JUNE, 1989

SURVEYED FOR: EARL WALL

LEGEND

- = FD. 5/8" REBAR (NO TAG)
- = SET 5/8" x 24" REBAR W/CAP "ANDREWS PLS 1626"
- = COMPUTED POSITION ONLY
- () = RECORD MEASURE

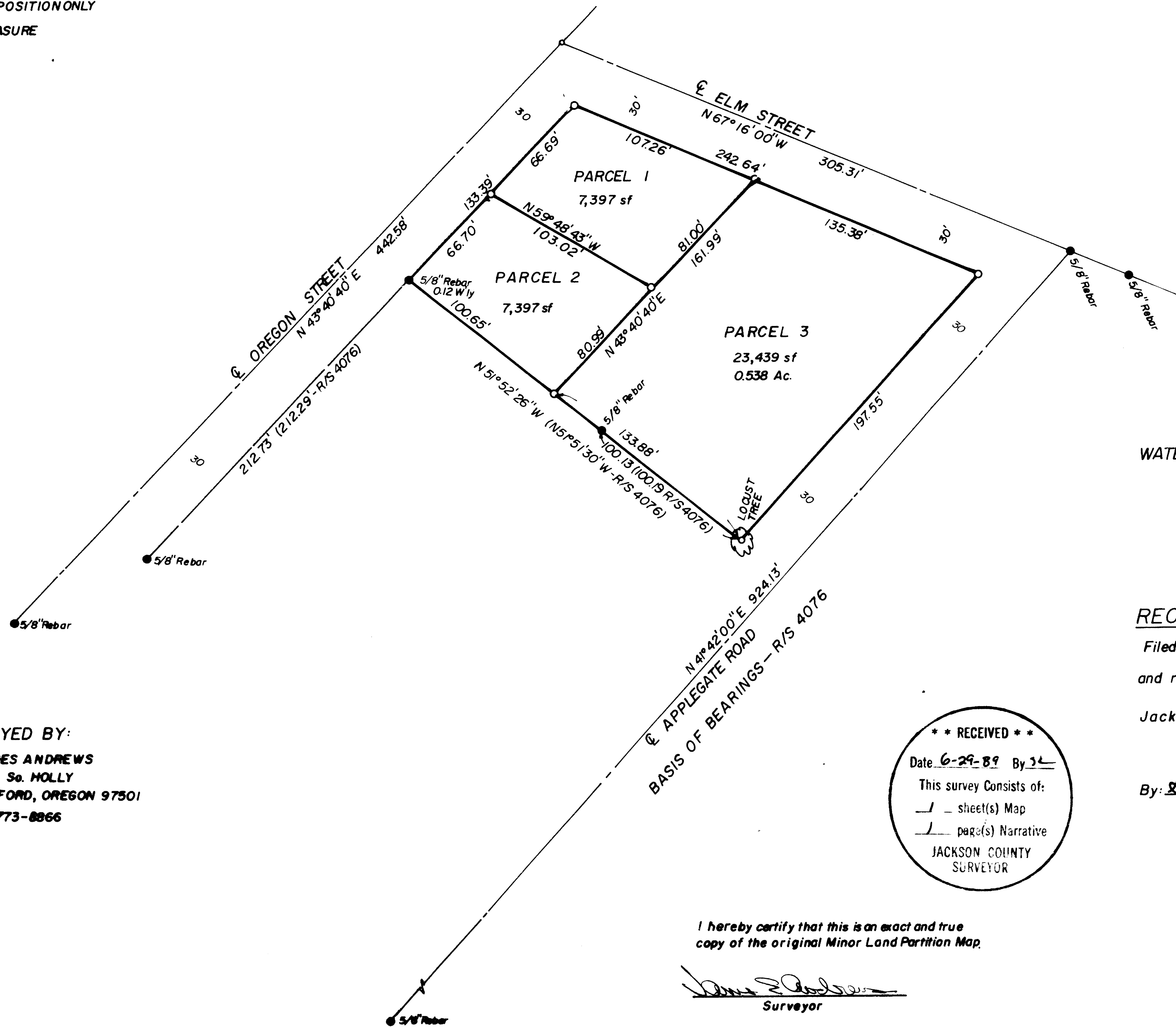

SURVEYED BY:
JAMES ANDREWS
304 So. HOLLY
MEDFORD, OREGON 97501
PH. 773-8866

*** RECEIVED ***
 Date 6-29-89 By JL
 This survey consists of:
 Sheet(s) Map
 page(s) Narrative
 JAMES ANDREWS
 JACKSON COUNTY
 SURVEYOR

I hereby certify that this is an exact and true copy of the original Minor Land Partition Map.

James Andrews
Surveyor

APPROVAL

City of Jacksonville *Doris E. Pugh*

SURVEYOR'S CERTIFICATE

I, James Andrews, a duly registered Land Surveyor in the State of Oregon hereby certify that this map correctly represents a survey made by me or under my direction and complies with the regulations for "Minor Land Partitions".

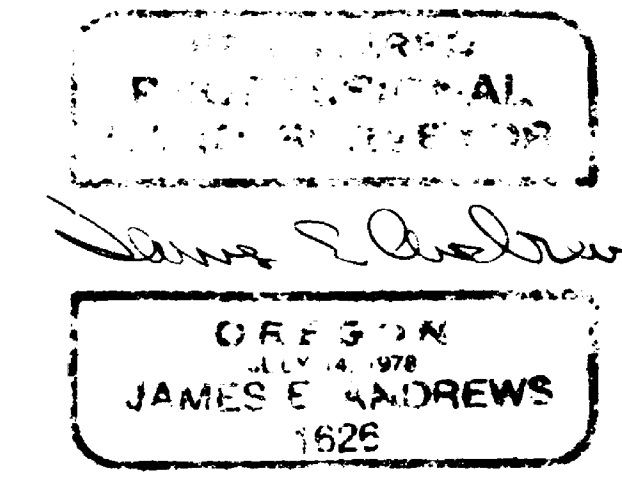

James Andrews
Surveyor

WATER RIGHT STATEMENT: Document no. 89-13900 Official Records of Jackson County, Oregon.

RECORDER'S CERTIFICATE

Filed for record this 29 day of June, 1989, at 4:04 O'Clock P.M. and recorded in Volume 9 at Page 58 of "MINOR LAND PARTITIONS" in Jackson County, Oregon.

By: *Hlenda E. Bartlett* Deputy
Kathleen S. Beckett County Clerk

SURVEY NO. 11645

SURVEY NARRATIVE TO COMPLY WITH O.R.S. 209.250

DATE: June 25, 1989

SURVEY FOR. Earl Wall
630 Applegate Road
Jacksonville, Oregon

LOCATION: A portion of Block 61 of the Map of Jacksonville in the NW $\frac{1}{4}$ of Section 32, Township 37 South, Range 2 West, Willamette Meridian, City of Jacksonville, Jackson County, Oregon.

PURPOSE: To prepare a Minor Land Partition.

PROCEDURE: I located monuments found and set per Survey no. 4076 for the Street centerlines. The intersection of Oregon and Elms Streets was calculated per monuments found in Survey no. 4076 as no monument was found per survey 4076. I divided the parcel and set corner monuments as shown on the attached map.

BASIS OF BEARINGS: The basis of bearings is the centerline of Applegate Road as found monumented per Survey no. 4076.

SURVEYED BY; James E. Andrews, Surveyor
304 South Holly
Medford, Oregon 97501

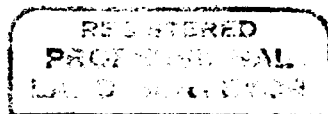
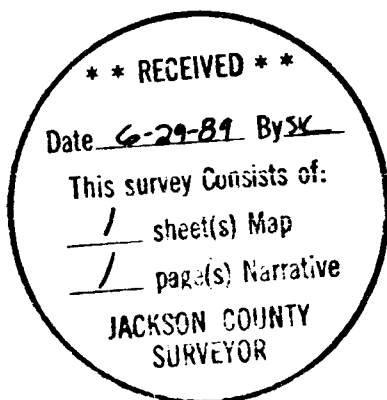

James E. Andrews

