

MINOR LAND PARTITION

LOCATED IN THE S. E. 1/4 OF SECTION 28,
T. 36 S., R. 4 W., W. M., JACKSON COUNTY, OR.

FOR

CECILIA HARWOOD

FILE NO. 89-3-MP

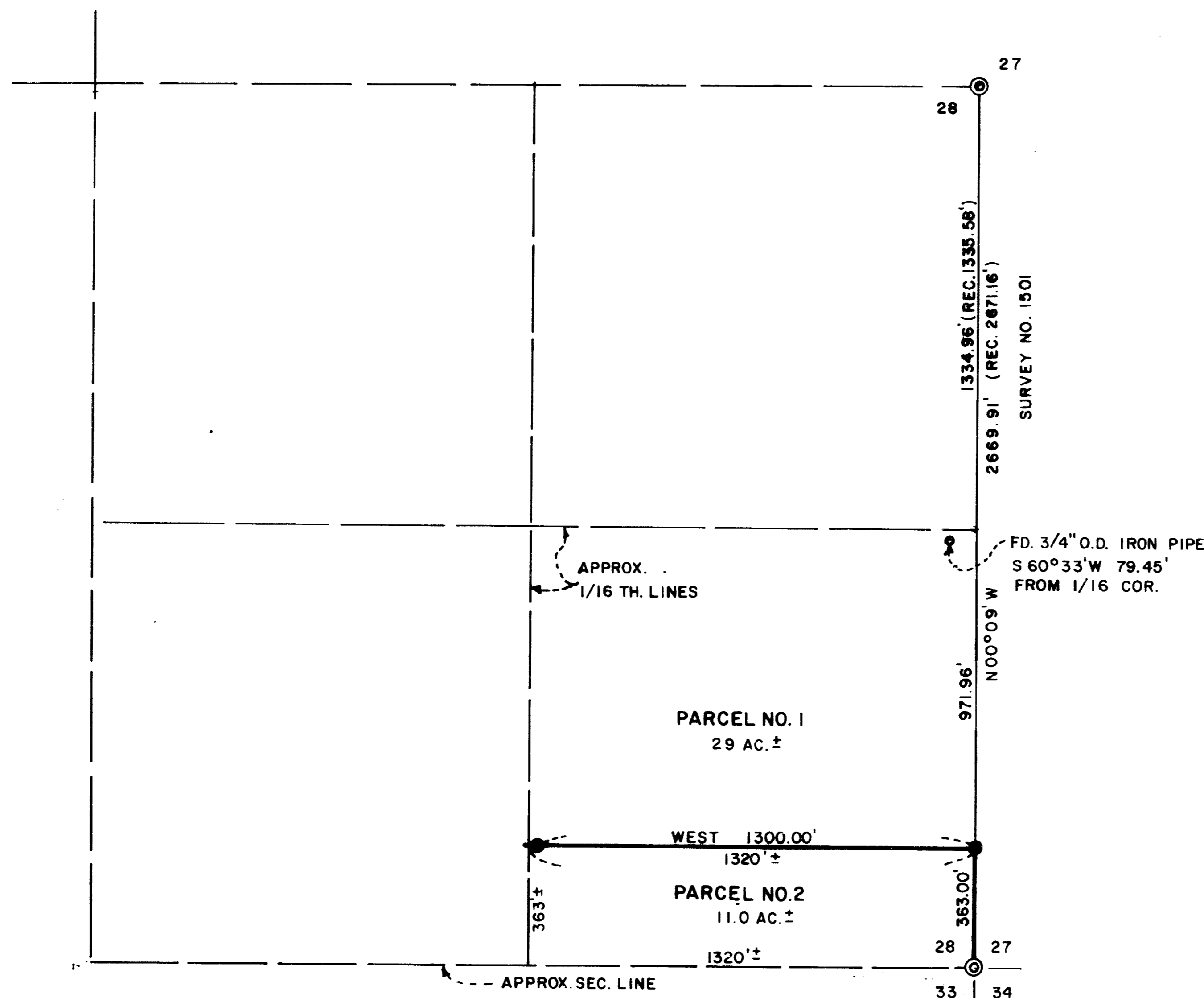

APPROVAL:

APPROVED BY THE JACKSON COUNTY PLANNING DEPARTMENT

BY Steve Erickson DATE: 6-15-89

WATER RIGHTS STATEMENT: DOCUMENT NO. 89-13382 OFFICIAL RECORDS OF JACKSON COUNTY, OREGON

RECORDER'S CERTIFICATE:

FILED FOR RECORD THIS 23 DAY OF June, 1989, AT 1:45 O'CLOCK P. M. AND RECORDED IN VOLUME 9 PAGE 54 OF THE MINOR LAND PARTITION RECORDS OF JACKSON COUNTY, OREGON.

Kathleen J. Becker
COUNTY CLERK

Matthew Baker
DEPUTY

PREPARED BY:

L. J. FRIAR & ASSOCIATES
717 W. 10 TH. ST.
MEDFORD, OREGON

DATE: APRIL 25, 1989.

SCALE: 1" = 400'

LEGEND:

- ⊙ = FOUND BRASS CAPPED MONUMENT STAMPED JACKSON CO. SURVEYOR
- = FOUND MONUMENT AS SHOWN
- = SET 5/8" X 30" IRON PIN WITH PLASTIC CAP MKD. FRIAR PLS 961

BASIS OF BEARINGS:

SURVEY NO. 1501

I CERTIFY THIS TO BE AN EXACT COPY OF THE ORIGINAL.

Larry J. Friar
LARRY J. FRIAR

**** RECEIVED ****
Date 6-23-89 By SLC
This survey consists of:
1 sheet(s) Map
1 page(s) Narrative
JACKSON COUNTY SURVEYOR

REGISTERED
PROFESSIONAL
LAND SURVEYOR
Larry J. Friar
OREGON
JULY 16, 1971
LARRY J. FRIAR
961

Survey No. 11638

Survey Narrative To Comply With O.R.S. 209.250

Survey For: Cecilia Harwood
995 Schefflin Gulch
Gold Hill, Oregon.

Location: S. E. 1/4 Section 28, T. 36 S., R. 4 W., W. M.,
Jackson County, Oregon.

Purpose: To Survey and create a Minor Partition.

Procedure: Traversed from the Southeast corner of Sec.28 to
the East 1/4 corner, then set the N. E. corner of
Parcel 2 on the Section line and traversed due west
1300.00 feet and set a witness corner.

Basis of Bearing: Survey No. 1501

Date: April 25 1989

T 36 S., R. 1 W. Sec. 28 TL 900

Larry J. Friar
L.J. Friar & Associates
717 West 10th, Suite 1
Medford, OR 97501
(503) 772-2782

