

11637

11637

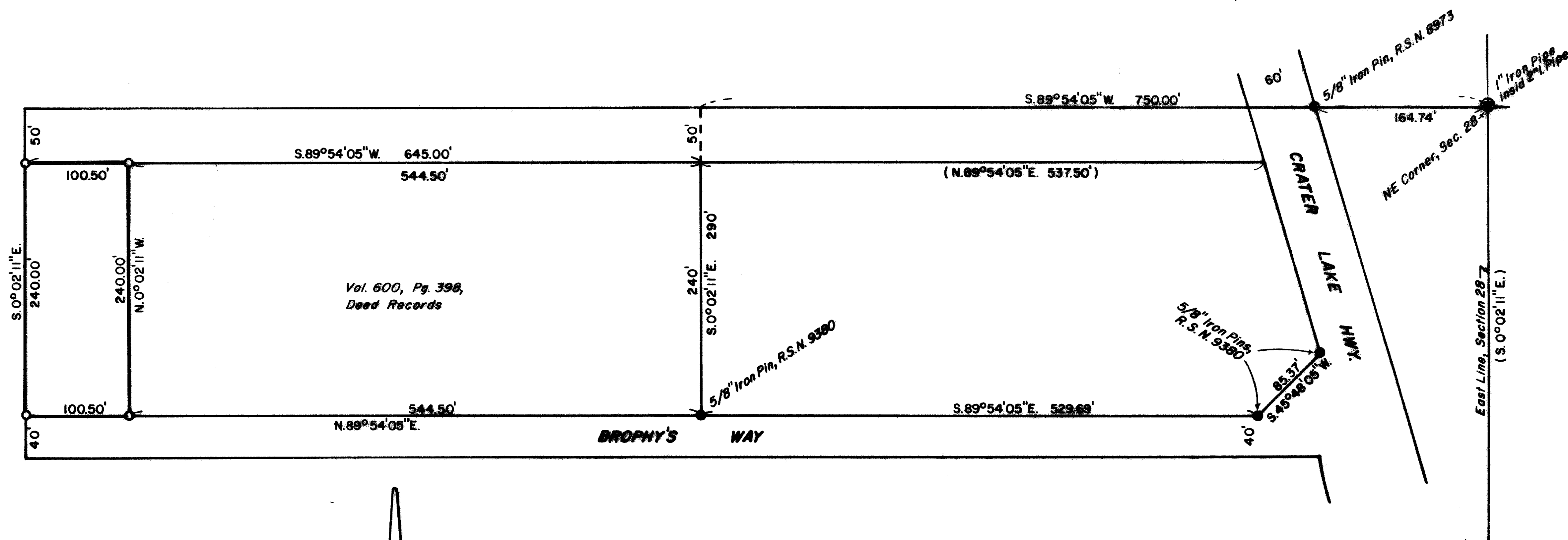

BASIS OF BEARINGS: R.S.N. 9380

**** RECEIVED ****
 Date 6/16/89 By SK
 This survey consists of:
1 sheet(s) Map
1 page(s) Narrative
JACKSON COUNTY SURVEYOR

SURVEY FOR: LOUVIERE, Joseph & Marguerite	
LOCATION: NE 1/4 of Section 28, T. 34 S., R. 1 W. W.M., Jackson County, Oregon.	
SCALE: 1"=100'	DATE: May 31, 1989
<input checked="" type="checkbox"/> Monuments found as noted. <input type="checkbox"/> Set 5/8"x24" Steel Pin W/Cap: "D.W. EDWARDS PLS741" <input type="checkbox"/> Record Measurement per R. S. N. 9380	
R. S. N. - Recorded Survey Number	
SURVEY BY: Darrel W. Edwards EDWARDS SURVEYING & LAND PLANNING 1014 East Pine Street Central Point, Oregon Phone: 664-1539	
REGISTERED PROFESSIONAL LAND SURVEYOR <i>Darrel W. Edwards</i> OREGON JULY 8, 1988 DARREL W. EDWARDS 741	

11637

34 - 1 W., S. 28, T.L. 100

11637

SURVEY NUMBER

Edwards Surveying and Land Planning Inc.
Registered Land Surveyors
1014 East Pine St.
Central Point, Oregon 97502
(503)664-1539

SURVEY NARRATIVE TO COMPLY WITH CHAPTER 209, PARAGRAPH 250,
OREGON REVISED STATUTES

SURVEY FOR: Joseph and Marguerite Louviere
P.O. Box 1201
Shady Cove, Oregon 97539

LOCATION: In the NE 1/4 of Section 28, Township 34 South,
Range 1 West, Willamette Meridian, Jackson
County, Oregon.

PURPOSE: To locate and monument the boundaries of the
Louviere property, as shown on the accompanying
plat.

PROCEDURE: Utilized for control those monuments of record
per Recorded Surveys Numbered 8973 and 9380.
The property was monumented according to the
client's deed (Doc. No. 85-03068) with 5/8" x
24" steel pins with yellow plastic caps mkd.
"DW EDWARDS-PLS 741" being set at the positions
shown on the attached plat.

BASIS OF
BEARINGS: Recorded Survey Number 9380.

EQUIPMENT: Nikon NTD-4 Semi-automatic theodolite/E.D.M.

DATE
COMPLETED: May 31, 1989.

REGISTERED
PROFESSIONAL
LAND SURVEYOR

Darrel W. Edwards

OREGON
JULY 8, 1966
DARREL W. EDWARDS
741

** RECEIVED **

Date 6/16/89 By SK

This survey Consists of:

1 sheet(s) Map

1 page(s) Narrative

JACKSON COUNTY
SURVEYOR

T34-1W-28 Tax Lot 100