

11631

RECORD of SURVEY

SE 1/4, NW 1/4, SEC. 25, T.37S., R.2 W., W. M.
JACKSON COUNTY OREGON
MAY, 1989 SCALE: 1"=100'

FOR: LESTER ROBBINS

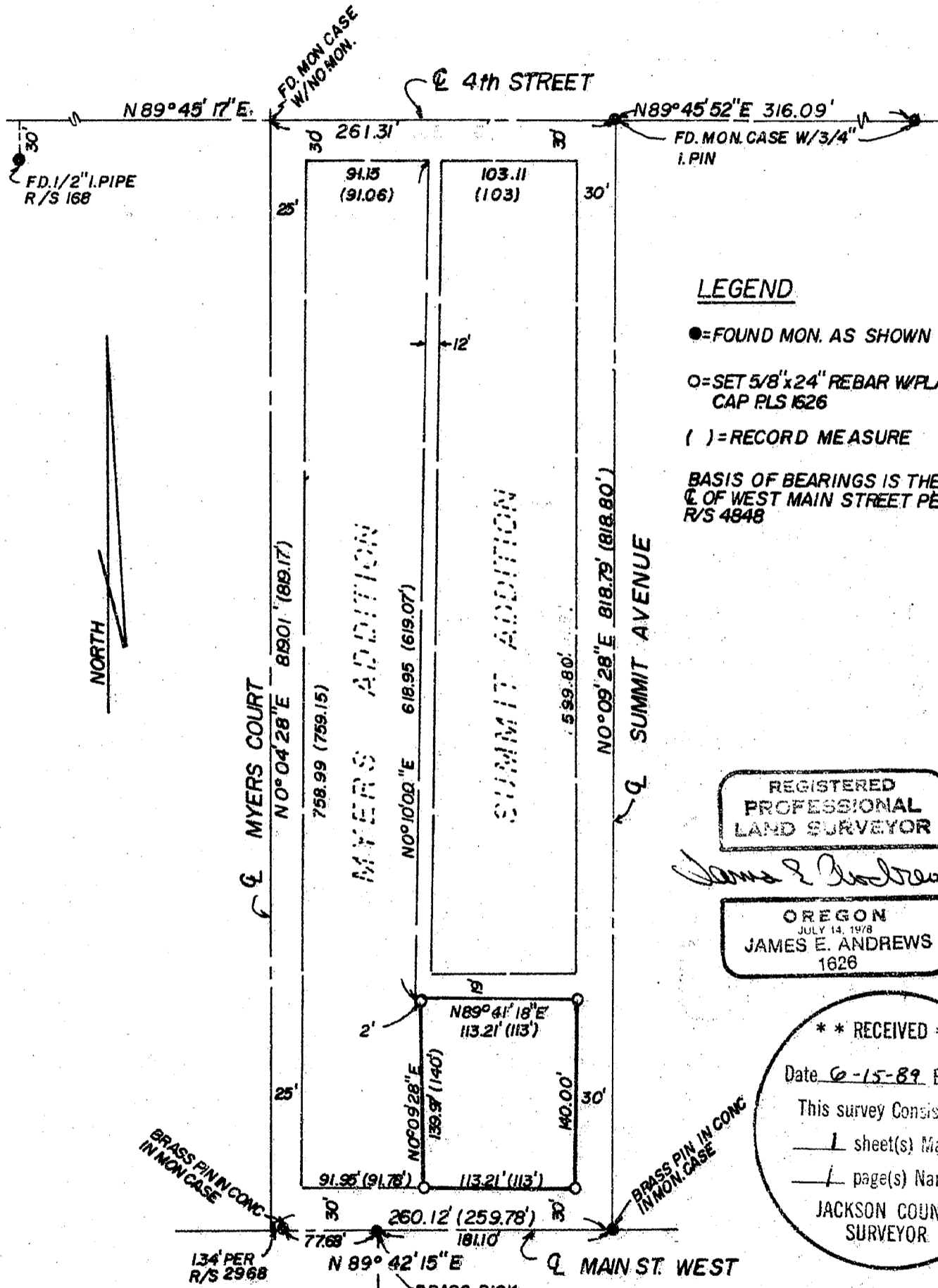

LEGEND

- = FOUND MON. AS SHOWN
- = SET 5/8" x 24" REBAR W/PLAST. CAP PLS 1626
- () = RECORD MEASURE

BASIS OF BEARINGS IS THE
C. OF WEST MAIN STREET PER
R/S 4848

REGISTERED
PROFESSIONAL
LAND SURVEYOR

James E. Andrews

OREGON
JULY 14, 1978
JAMES E. ANDREWS
1626

** RECEIVED **

Date 6-15-89 By SK

This survey consists of:

1 sheet(s) Map

1 page(s) Narrative

JACKSON COUNTY
SURVEYOR

SURVEYED BY: JAMES ANDREWS, SURVEYOR
MEDFORD, OREGON

37-2W-25BD TL. 10100

11631

SURVEY NO. 11631

SURVEY NARRATIVE TO COMPLY WITH O.R.S. 209.250

DATE: May 1989

SURVEY FOR: Lester Robbins
6099 Hillcrest Road
Medford, Oregon 97504

LOCATION: SE $\frac{1}{2}$, NW $\frac{1}{2}$, Section 25, Township 37 South, Range 2 West, Willamette Meridian, Jackson County, Oregon.

PURPOSE: To monument the property described in Instrument no. 89-03410 Official Records, Jackson County, Oregon.

PROCEDURE: I located the centerline intersection monuments as shown. The intersection of West Main and Myers Court I offset from the monument as per Survey no. 2968. There was no monument at Myers Court and 4th street and without any method for porportioning it in I held the record angle relationship of the centerlin of Summit Ave. per the Plat of Summit Addn. to the centerline of Myers Court per the Plat of Myers Addn. and proportioned within the block accordingly to set monuments as shown.

BASIS OF BEARINGS: The basis of bearings in the centerline of Main Street per Survey no. 4848.

SURVEYED BY: James Andrews, Surveyor
304 S. Holly
Medford, Oregon 97501
Ph 773-8866

