

REGISTERED  
OREGON  
LAND SURVEYOR

*Edward A. McGinty*

JULY 10, 1953  
EDWARD A. MCGINTY  
301

SURVEY IN CITY CENTRAL POINT  
FOR  
M. NAPLES & C. BLITHEN

BY EDW. MC GINTY  
MEDFORD, OREGON  
27 SEPTEMBER, 1958

SCALE 1" = 100'  
◊ = 3/4" PIPE FD.  
○ = 1/2" PIPE FD.  
■ = BOLT  
● = 5/8" PIN

Fd. 2" Pipe  
S.W. D.L. C. 55

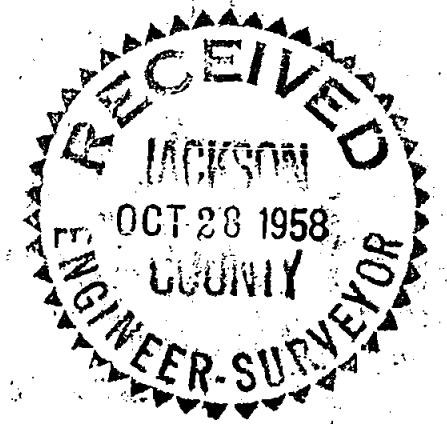
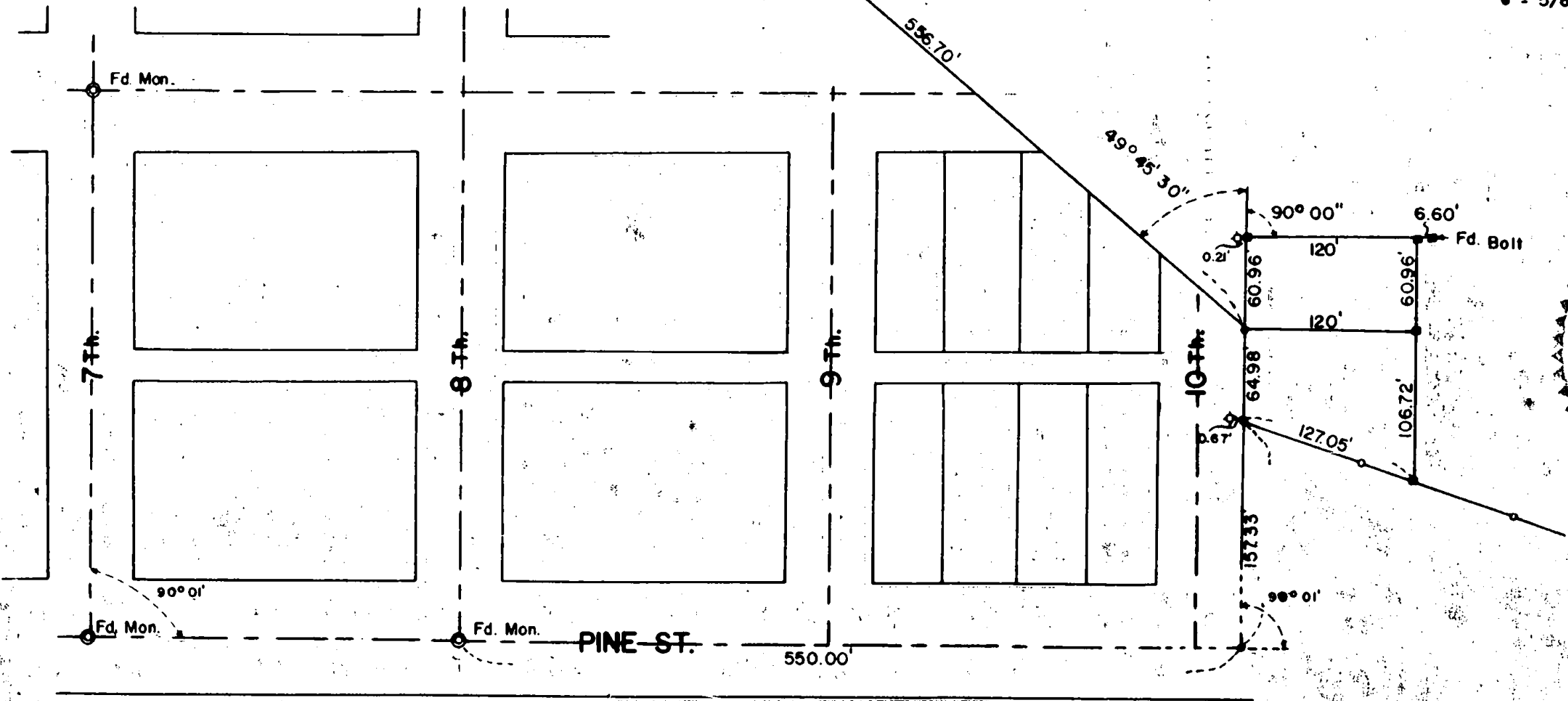

Survey No. 1163

Survey Narrative to comply with O.R.S. 209-205 and O.R.S. 209-120

Survey for: Margaret Naples & Mr. Blithen

Survey by : Edward A. McGinty, L.S. 10/1/58

**PRECEDENCE OF SURVEY:**

Found the center line monument as shown, produced Pine Street easterly, finding spike at beginning of curve. From monument at 8th St. and Pine St. measured record distance of 550. feet along pine Street, and turned angle parallel to 7th St.. Found monument of previous survey as shown, along the North line and South line of survey tract. Set corner at deed distance from the easterly line of 10th Street. Previous survey mentioned made by James Clabby, being of record.

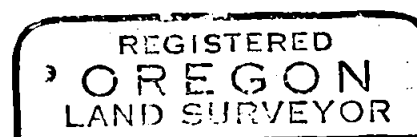

*Edward A. McGinty*

