

11627

SURVEY NO. 10803



SURVEY NO. 3790

1/16 COR.
FD. 3/4" I. PIPE
WITH PLASTIC
CAP MKD.
JACKSON CO.
SURVEYOR

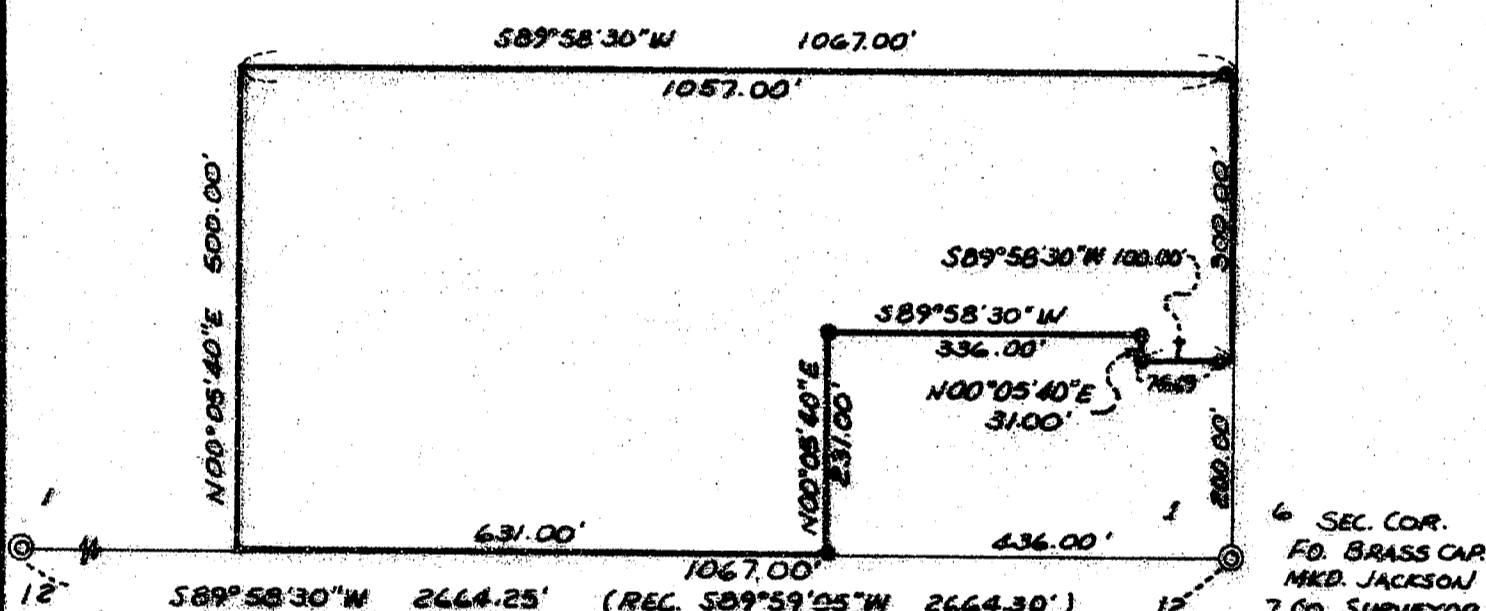

1/16 COR.
FD. BRASS CAP
MKD. JACKSON
CO. SURVEYOR
ON 1" I. PIPE

6 SEC. COR.
FD. BRASS CAP
MKD. JACKSON
7 CO. SURVEYOR

LEGEND:

- ⊙ = FD. MONUMENT AS NOTED
- = SET 5/8" IRON PIN WITH PLASTIC CAP MKD. FRIAR PLS 961

** RECEIVED **
 Date 6-6-89 By JK
 This survey consists of:
 1 sheet(s) Map
 1 page(s) Narrative
 JACKSON COUNTY
 SURVEYOR

REGISTERED
PROFESSIONAL
LAND SURVEYOR

Larry J. Friar
OREGON
JULY 16, 1971
LARRY J. FRIAR
961

MAP OF SURVEY
FOR
CLARIS L. JONES

LOCATED IN THE S.E. 1/4 OF SECTION 1, T.38S.,
R.3W., W.M., JACKSON COUNTY, OREGON.
SCALE: 1" = 200' DATE: MAY 16, 1989.
BASIS OF BEARING: SURVEY NO. 3790
SURVEYED BY: L.J. FRIAR & ASSOCIATES
717 W. 10TH. ST. MEDFORD, OR

T.38S., R.3W., SEC. 1 T.L. 1500

11627

Survey No. 11627

Survey Narrative To Comply With O.R.S. 209.250

Survey For: Claris L. Jones
 2207 Forest Creek Road
 Jacksonville, Oregon 97530

Location: S. E. 1/4 of Section 1, T.38 S., R.3 W., W. M.,
 Jackson County, Oregon.

Purpose: To survey and monument certain corners of the
 client's property as shown on the annexed map.

Procedure: Made radial ties to the Section corner, the 1/4
 corner and the S. 1/16 corner, from which the
 calculated bearings and distances checked previous
 surveys very closely.
 Then using the East line and the South line
 of the Section the parcel was monumented holding
 the side lines parallel with the respective Section
 lines.

Basis of Bearing: Survey No. 3790

Date: May 16, 1989

T38S R3W SEC 1 TL1500

Larry J. Friar
L.J. Friar & Associates
Consulting Land Surveyors
717 West 10th, Suite 1
Medford, OR 97501
(503) 772-2782

**** RECEIVED ****
Date 6-6-89 By JK
This survey Consists of:
1 sheet(s) Map
1 page(s) Narrative
JACKSON COUNTY
SURVEYOR

REGISTERED
PROFESSIONAL
LAND SURVEYOR
Larry J. Friar
OREGON
JULY 16, 1971
LARRY J. FRIAR
981