

11622

# MAP OF SURVEY

Located in:

BLOCK I of RIVERSIDE ADDITION in the  
CITY of GOLD HILL, SECTIONS 16 & 21,  
T.36S., R.3W., W.M., JACKSON COUNTY,  
OREGON

For:

**G & W GENERAL CONTRACTORS**

Survey by:

HOFFBUHR & ASSOCIATES, INC.  
219 NORTH OAKDALE  
MEDFORD, OREGON 97501

DOUGLAS C. McMAHAN - R.L.S. NO. 1913  
SCALE: 1" = 100' MAY 25, 1989  
BASIS OF BEARING = SURVEY NO. 11193

Legend:

- = Set 5/8" x 24" iron pin w/yellow plastic cap stamped "D. McMAHAN LS 1913"
- = Found 5/8" iron pin per Survey No. 11193

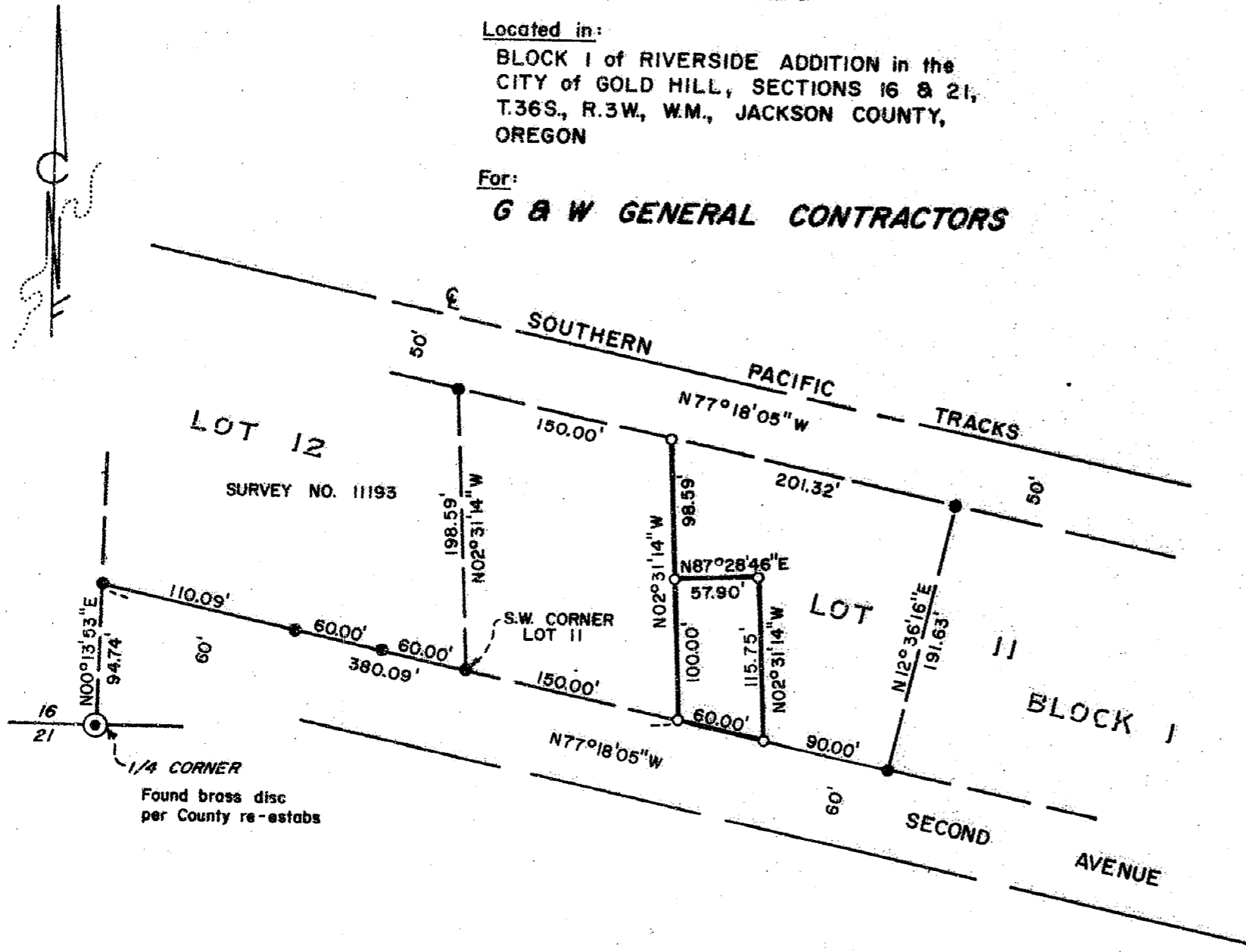

REGISTERED  
PROFESSIONAL  
LAND SURVEYOR

*Douglas C. McMahon*

OREGON  
JULY 18, 1980  
DOUGLAS C. McMAHAN  
No. 1913

\*\* RECEIVED \*\*  
Date 6-1-89 By rk  
This survey consists of:  
1 sheet(s) Map  
1 page(s) Narrative  
JACKSON COUNTY  
SURVEYOR

SURVEY NO. 11622

SURVEY NARRATIVE TO COMPLY WITH PARAGRAPH 209.250  
OREGON REVISED STATUTES

SURVEY FOR: G & W General Contractors  
3566 S. Pacific Highway  
Medford, Oregon 97501

LOCATION: Block 1 of Riverside Addition to the City of  
Gold Hill in Sections 16 and 21, Township 36  
South, Range 3 West, Willamette Meridian,  
Jackson County, Oregon

PURPOSE: To survey and monument the parcel per Jackson  
County Instrument No. 88-12001 as requested by  
the client and as shown on the attached Map of  
Survey

PROCEDURE: Utilizing found monumentation per Survey No.  
11193, which was done previously by this  
office, for control, monuments were set per  
client's request and as shown on the attached  
Map of Survey.

Basis of Bearing: Survey No. 11193

May 25, 1989

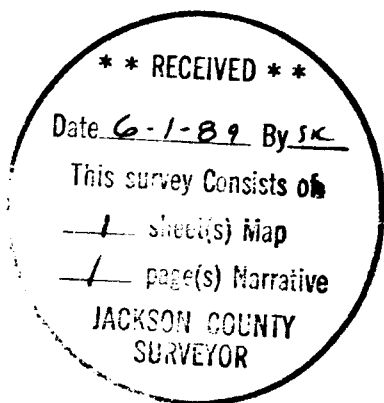

*Douglas C. McMahan*

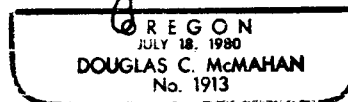

Douglas C. McMahan  
Hoffbuhr & Associates, Inc.  
219 North Oakdale  
Medford, Oregon 97501