

SURVEY FOR: DON ROWLETT

LOCATED IN SECTION 6, T. 40 S., R. 4 E.
JACKSON COUNTY, OREGON
MAY 25, 1989

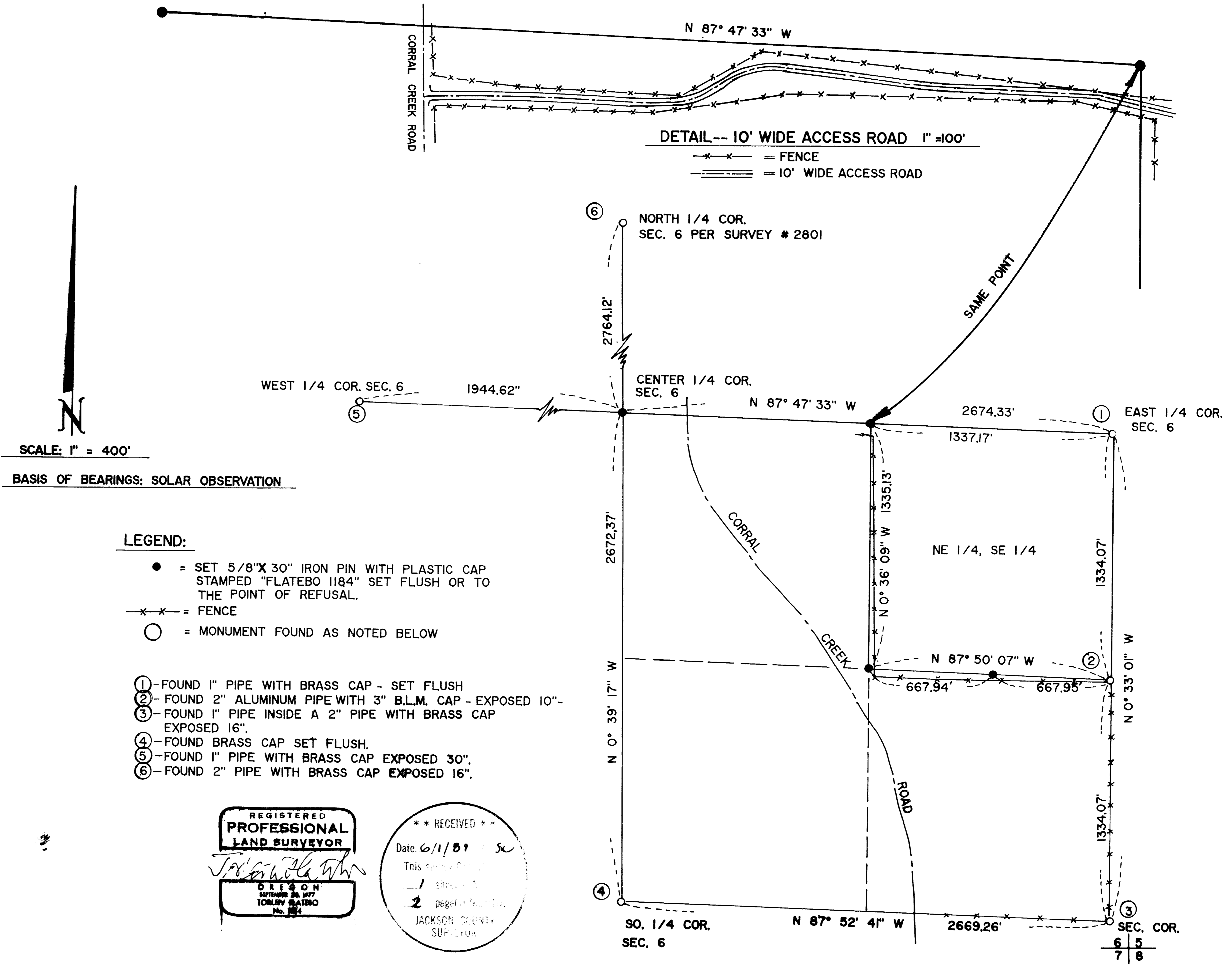

REGISTERED
**PROFESSIONAL
LAND SURVEYOR**
Don Rowlett
OREGON
EXPIRES 24, 1997
COLLEEN BLATRO
No. 284

** RECEIVED **
Date 6/1/89
This survey is for
1. [unclear]
2. [unclear]
JACKSON COUNTY
SURVEYOR

11620

BASIS OF BEARING: SOLAR OBSERVATION

SURVEY BY: T. FLATEBO & ASSOCIATES, INC.
JACKSONVILLE, OREGON 97530

DATE MAY 25, 1989

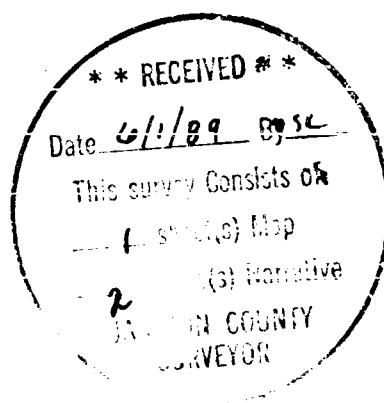
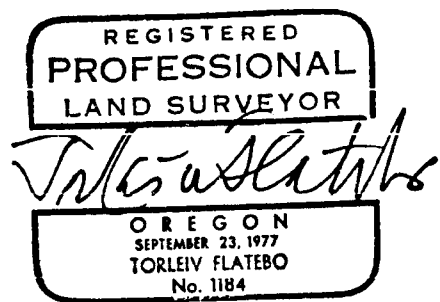

(T.L. 1500 T.40.S, R 4 E)

SURVEY NARRATIVE TO COMPLY WITH O.R.S. 209.250

SURVEY FOR: DONALD E. ROWLETT
16799 HIGHWAY 66
ASHLAND, OREGON 97520

PURPOSE: TO SURVEY AND MONUMENT THE SOUTHEAST QUARTER OF SECTION
6, TOWNSHIP 40 SOUTH, RANGE 4 EAST, JACKSON COUNTY, OREGON.

PROCEDURE: A CLOSED TRAVERS WAS RUN TIEING IN THE FOLLOWING MONUMENTS.

(1) NORTH $\frac{1}{4}$ CORNER OF SECTION 6 - FOUND A 2" PIPE WITH
BRASS CAP EXPOSED 16" FROM WHICH:

A 17" WHITE FIR BEARS S. 55° W. 24.7 FEET

A 12" PINE BEARS N. 52° W. 17.1 FEET

(2) WEST $\frac{1}{4}$ CORNER OF SECTION 6 - FOUND A 1" PIPE WITH
BRASS CAP EXPOSED 30" FROM WHICH:

A 24" JUNIPER BEARS S. 50° E., 18.0 FEET

A 13" JUNIPER BEARS N. 15° W., 41.0 FEET

(3) SOUTH $\frac{1}{4}$ CORNER SECTION 6 - FOUND A 1" PIPE WITH
BRASS CAP FROM WHICH:

A 14" CEDAR BEARS S. 66° E., 5.5 FEET

A 12" CEDAR BEARS S. 55° W., 27.8 FEET

(4) SOUTHEAST SECTION CORNER SECTION 6 - FOUND A 1"
PIPE WITH BRASS CAP INSIDE A 2" PIPE EXPOSED 10" FROM
WHICH:

A 7" PINE BEARS S. 58° E., 13.3 FEET

A 14" PINE BEARS N. 16° W., 29.7 FEET

(5) SOUTH $\frac{1}{16}$ CORNER SECTION 6 & 5 - FOUND A 2" ALUMINUM
PIPE WITH A 3" ALUMINUM CAP (SET BY B.L.M.) EXPOSED 8"
FROM WHICH:

A 11" PINE BEARS N. 80° E., 95.3 FEET

A 9" JUNIPER BEARS N. 29° W., 94.4 FEET

(6) EAST $\frac{1}{4}$ CORNER SECTION 6 - FOUND A 1" PIPE WITH BRASS
CAP SET FLUSH FROM WHICH:

A 22" PINE BEARS N. 59° E., 264 FEET

A 17" JUNIPER BEARS N. 27° W., 210 FEET

FROM SAID INFORMATION I SET $\frac{5}{8}$ " X 30" IRON PINS AS SHOWN
ON THE ACCOMPANYING PLAT. AT THE CENTER $\frac{1}{4}$ CORNER OF
SECTION 6 I SET A $\frac{5}{8}$ " X 30" IRON PIN WITH PLASTIC CAP
STAMPED "FLATEBO 1184" FLUSH, FROM WHICH I SCRIBED THE
FOLLOWING TREES:

A 9" WHITE FIR BEARS S. 36° W., 15.7 FEET

A 8" DOUGLAS FIR BEARS S. 36° E., 16.6 FEET

SAID TREES WERE MARKED "C $\frac{1}{4}$ R.L.S. 1184 B.T."